OHIO IN THE GRASP OF NOVEMBER BLIZZARD

12 PAGES TODAY

The Portsmouth Daily Times.

12 PAGES TODAY

VOLUME TWENTY — PORTSMOUTH OHIO, MONDAY, NOVEMBER 10, 1913. — PRICE THREE CENTS

ANDERSON'S STORE IS VICTIM OF ROBBERS

Nervy Gang Works In Very Shadow Of The Police Station

Under cover of the blizzard, which gripped the city for a period of thirty-six hours Saturday night and Sunday, thieves jimmied their way into Anderson Bros. Company's large department store and perpetrated one of the most daring and expensive robberies in the history of the city.

Furs, silk dresses, hat plumes, coats, shoes and men's clothing, estimated at a value of $1,500 were taken.

Discovery of the robbery was not made until Monday morning when employes swung the doors open for the day's business.

Two attempts to rob Hilltop homes were also made by thieves Saturday night. The prowlers were frightened away before they could effect an entrance. Hansen's new block was also raided and all electric lights were stolen.

Other Cities Are Notified

Telegraph wires, shortly after the discovery of the theft, carried information of the robbery to both the states of Ohio, West Virginia and Kentucky and an offer of a reward of $200 for information leading to the capture of the guilty parties.

The consummate daring of the job on the large department store is surpassed only by the immense amount of plunder secured and the skill with which a successful escape was effected.

In Shadow Of Police Station

In the heart of the business district and within two squares of police headquarters, the news of the robbery Monday morning was almost unbelievable in its extent and sent many merchants taking a hasty inventory of stocks to assure themselves that they had not also been victimized.

"Shoe-brake" pins or keys were used to jimmy a rear window in the clothing department of the store. Once inside, the thieves had access to the entire store and not in danger of interruption by the night watchman as Anderson's employe no special agent to patrol the inside of the store.

The time of the robbery is mere

(Continued on Page 7.)

NORWOOD, OHIO SWEPT BY FIRE, BIG PLANTS BURN

Cincinnati, O., Nov. 10—With an entire block of Norwood, a suburb near here destroyed, including the Norwood Water Works, and the Boss Washing Company, that city this afternoon appealed to Cincinnati for help in fighting the conflagration that threatened to wipe out the entire town.

Several blocks covered with factories are threatened. The street plant of the Bullock Electric Company is in the path of the flames.

Five Cincinnati fire departments responded to the call for help. The destruction of the water works cut off the water supply and the firemen were greatly hampered in fighting the fire. The fire originated in the paint department of the Foss Paint Company. The cause is unknown.

PITTSBURGH CUT OFF FROM OUTSIDE WORLD

Pittsburgh, Pa., Nov. 10.—Still asleep of a blizzard that for hours has almost entirely cut the outside world, Pittsburgh is floundering through a snow and making every effort to repair the thousands of points of damage and restore communication and transportation.

Suburban communities are cut from telephone communication and this condition extends south as West Virginia down the Monongahela Valley and into the eastern part of Ohio. This morning there was but one lane Western Union wire to Chicago and one east as far as Altoona. The Postal Telegraph company had nothing that could be depended upon and all business was taken subject to delay. Every available lineman of both companies is being pushed to endurance to restore normal conditions, but representatives of the companies say it will be weeks before they will recover from the effects of the storm.

A heavy street car today slid over the icy track into a Bloomfield car, causing injury to six persons.

MEXICAN SITUATION IS DISCUSSED BY WILSON, REPORTS ARE DENIED

Washington, Nov. 10—It was admitted today that definite representations were made by John Lind to Huerta. No reply has yet been made. It is expected the reply will arrive not later than Wednesday.

The report that the Huerta government has made representations regarding the atrocities of the Carranza rebels in the field was also officially denied here.

President Wilson, it was learned late today, is giving serious consideration to raising the embargo on arms. In his talk with senators he has asked their advice particularly on that point and has been advised by most of them to lift the embargo.

Washington, Nov. 10—President Wilson discussed the Mexican situation and cleared the atmosphere of many reports as to the intentions of the United States.

He made it clear that he had no intention at present of addressing congress because the situation was not in shape for him to have anything to say and that while certain representatives had been made to the Huerta government no reply had been received. He said no time had been set for Huerta to make a reply. The president told inquirers that he was not ready to discuss recognition of the constitutionalists and that his opposition to raising the embargo on arms had not been changed.

Paris, France, Nov. 10—From a high official source it was learned that Europe expects a note today or not later than to morrow from the United States outlining the American policy towards Mexico.

The first official said that the European powers have requested the facts for giving the United States a free hand in Mexico. Diplomats here believe that not only England but all Europe is backing Provisional President Huerta.

Washington, Nov. 10—It was officially denied at the White House today that President Wilson will send a message to congress dealing with the Mexican question within the next forty-eight hours.

Wasangton, Nov. 10—President Huerta of Mexico has not defied the United States. Neither has President Wilson closed the door on the existing government there and opened it to the Revolutionists. So far as this government is concerned, no new policy has been decided upon. The government feels that diplomatic measures may be yet the means of handling the Mexican situation but its gravity is fully realized. President Wilson made all these points clear in his weekly conference with newspaper men today.

London, Eng., Nov. 10. Walter H. Page, United States ambassador, today presented the British foreign office another note from the United States, the general effect of which is that under no circumstances will the United States recognize Provisional President Huerta or any of his acts.

Washington, Nov. 10. The text of the statement given to the diplomatic corps at midnight Saturday by President Huerta reached here today from Charge Nelson O'Shaughnessy.

Secretary Bryan would not comment upon it further than to say last night's dispatches from Mexico City described it accurately. Huerta said the last election was not valid and he would hold office until a legal successor had been chosen.

In discussing the Mexican situation with newspaper men today the president spoke especially against reports representing the situation as more serious than it really was. Sensational reports, the president pointed out, embarrassed the task of the administration, especially when these reports precipitated moves in advance of action by the administration.

Freights Trapped By Snow

Chicago, Nov. 10—Traffic on the Lake Shore was demoralized when two freight trains were caught in a deep snow storm at Elyria, Ohio, according to the officials of the road today. They denied the report that a wreck had occurred.

HOTEL GUESTS ARE RESCUED FROM ROOF

New York, Nov. 10—Fire, driven by a high wind, swept the water front at Canarsie, Long Island today. Twenty-five people were rescued from the roof of the Constantinople Hotel. The damage will be $150,000.

Drove In Front Of A Train

North Judson, Ind., Nov. 10—Deafened by the storm, Henry Brebbein, 11, a farmer, with his son, Otto, wife and infant child, drove a buggy in front of a train near here. The father and son were killed. The mother and infant were badly injured.

Base Ball Deal Is Coming

Columbus, O., Nov. 10—A big deal affecting National League baseball was one of the sensations of the annual meeting of the National Association of Professional Baseball Leagues in session here today. Hundreds are arriving for the meeting today.

Agree On Award

New York, Nov. 10—The board of arbitration of the wage dispute between the conductors and trainmen and managers of the Eastern railroads met today in a final session to complete the drawing up of the award decided upon. The decision is not expected to be made public before tonight.

In British Columbia.

Mr. and Mrs. Eugene Laney, formerly of this city but now appearing in vaudeville under name of Lane and Attell, are now in British Columbia, local friends having received cards from them recently.

WILSON ON MONEY BILL

Washington, Nov. 10. Only in the sense that the Democratic party will be responsible for currency legislation and therefore must direct its progress, does President Wilson believe the currency bill will be made a party measure. He told callers he expected it to be a non-partisan bill when completed.

TRAINS ARE DELAYED

New York, Nov. 10. Trains from the West were from one to seven hours late today. The Twentieth Century Limited, due at 9:40 this morning, was due to arrive at 3:40 or 4:40 this afternoon. Other New York Central trains were also delayed.

25 BUILDINGS ARE BURNED

New York, Nov. 10. Twenty-five frame buildings, including a number of yachts, were destroyed by fire at Southeast Brooklyn today. The loss was $150,000.

DID NOT CALL CAUCUS.

Washington, Nov. 10. The calling of a caucus of majority members of the senate to pass upon the currency bill was not at the request of President Wilson. It meets with his approval, but he feels that the action was a little drastic. He made this plain to day.

PENNA. TRAIN STUCK IN A SNOW DRIFT

Wheeling, W. Va., Nov. 10.—A Pennsylvania train which left Bellaire, Ohio, for Pittsburgh at 5:30 this morning, two miles north of Martin's Ferry, Ohio, plunged into a snow drift and stuck. Several hundred passengers are reported marooned. The entire northern part of West Virginia is under a blanket of snow, 18 and more inches deep and no reports can be received from there. The southwestern part of Pennsylvania is in a like condition. In Washington county all schools have been suspended.

TONNAGE OF U. S. STEEL

New York, Nov. 10.—The unfilled tonnage of the United States Steel Corporation on October 31 totaled 4,513,767 tons, a decrease of 490,018 tons from September. This is the tenth consecutive monthly decrease this year.

DR. SMITH IS ADMITTED TO BAIL

Springfield, O., Nov. 10. Dr. Arthur B. Smith, charged with the murder of his first wife, Mrs. Florence Cavalier Smith, twice tried, the jury disagreeing both times, today was admitted to bail in the sum of $7,500 by Judge F. M. Hagan. Bail will probably be furnished today. Smith has been in jail since last November, when the body of his wife was exhumed and [illegible] grain alcohol. Both trials attracted much attention.

Has Winter Job.

Earl Smith, who played with Green Bay, Wis., in the Wisconsin Michigan league this summer, has taken a position with Schmidt and Watkins, local plumbers.

HALF MILLION DAMAGE REPORTED AT CHICAGO

Chicago, Nov. 10. Half a million dollars in wrecked docks, washed out boulevards, uprooted trees and damaged telegraph and telephone lines was a result today of the most severe early winter storm that has swept the lake regions and middle west for years. Reports from Wisconsin and Minnesota were heavy damage with exceedingly low temperatures.

Two tugs and a life saving boat today fought mountainous waves rescuing the crew of the lumber steamer C. D. Rays on Lake Michigan.

Two deaths were reported today. Anotone Zinp Suys and an unknown man were blown from a bridge into the Chicago river. Wire traffic is all directions is demoralized today. The lightning was the most complete since the Ohio and Indiana floods last spring.

A tremendous surf driven in by the 50 mile gale did hundreds of thousands of dollars damage along the Chicago water front during the last 24 hours.

Scores of breakwaters and made land, comprising the new Lincoln Park and the Lincoln Park Yacht harbor were undermined and sea walls and piling washed away. During the day the surf subsided but as tremendous seas continued out in the lake few vessels left Chicago harbor.

At Milwaukee a $30,000 break water was destroyed and great damage was done to shipping. Two lives were lost.

THIS IS A RECORD DAY

Columbus, O., Nov. 10.—Temperatures here early today ranged around 26 degrees, with the lowest for November 10 since 1887. The biggest previous snow fall was on November 25, 1900, when 5.8 inches fell in a 24-hour period.

GREAT STORM SWEEPS OVER MIDDLE WEST

Columbus, O., Nov. 10.—Shivering and snowbound, Ohio today is in the grasp of one of the worst November blizzards in its history.

The snow, which began yesterday and continued throughout the day, driven by a heavy wind, abated for a time, but was falling fast again today.

Railroad traffic is demoralized, particularly in the northern part of the state, and telegraph and telephone wires are down. The snow in the vicinity of Cleveland, Canton and Youngstown is reported to be drifted from two to 18 feet deep. More snow is forecasted for tonight.

Except near the lakes the weather report says fair tomorrow.

Scores of telegraph and telephone wires are down in the northern part of the state, due to the heavy snows that stuck to the wires, which were covered with the freezing rain and sleet which preceded the snow.

All trains out of Columbus for points east, north and west were several hours late today and there was no assurance of incoming trains reaching here on time.

20 Inches of Snow At Akron.

Akron, O., Nov. 10.—With traffic completely paralyzed this city is in the throes of one of the worst snowstorms in its history. At least 20 inches of snow fell Sunday and today. Business was demoralized. No railway trains have been operated in Akron since Sunday afternoon. Local street railway and interurban service is temporarily abandoned. Police Judge Vaughn today ordered out all the prisoners in the city prison for work on the city streets. It is not likely that car service will be resumed for two or three days.

Canton Tied Up By the Storm.

Canton, O., Nov. 10. With a snow fall of almost 12 inches this city is completely tied up in traffic today. Milk men were unable to make deliveries until late in the day. Wire service, which was down yesterday, is restored today.

Railroad Traffic Is Demoralized.

Columbus O., Nov. 10. Thirty-six hours of heavy wind-blowing snow-fall, with record low temperatures throughout Ohio, left steam and electric traffic and wire service utterly demoralized in many cities.

Cleveland with the Lake Erie region was entirely cut off from state points while Akron, Canton and many smaller cities suffered a similar fate.

Cincinnati suffered a heavy snowstorm and broken wires.

At Columbus with 20,000 delegates due to arrive for the National Anti Saloon League convention and minor league base ball convention, railroad train schedules were impossible.

An average of from 8 to 10 inches of snow fell generally throughout the state. Zanesville reported five inches, while Dayton had only three. Telephone and telegraph companies report that their damage was large.

Many Wires Are Out of Business.

New York, Nov. 10.—Communication with Cleveland was practically cut off this morning and there were no wires working north of Buffalo. Messages for Chicago were sent via Atlanta, Memphis and St. Louis over three wires instead of 36, which normally connected with New York. There was only one wire between New York and Pittsburgh. Western Union officials said the trouble was principally due to the blowing down of poles. Practically all Pennsylvania trains due from the West were from one to seven hours late.

School Children Stayed At Home.

Akron, O., Nov. 10.—Fourteen thousand school children remained home from school today. The few who trudged through the snow drifts were sent home by the janitors. Neither love nor money could buy a snow shovel in Akron today.

A B. & O. passenger train due from Cleveland at 8:30 last night was stalled all night at Peninsula and did not reach here until 6:30 this morning. The passengers spent the night on the train.

Snowing At Upper Sandusky.

Upper Sandusky, O., Nov. 10.—The severest November storm that has ever prevailed in this section has been raging for the past 24 hours, and has caused much damage. Snow drifts are piled 15 feet high in front of business places and residences, with roads banked still higher. Telephone service is practically paralyzed while telegraph service is badly crippled.

Northern Mihcigan Buried In Snow.

Alpena, Mich., Nov. 10.—All Northern Michigan is buried in snow drifts and practically all business is suspended. Fifty lake steamers are stranded off Thunder Bay.

Calumet, Mich., Nov. 10. The Eagle Harbor life-saving crew today made several attempts to reach a big lake steamer aground off Manitou Island in Lake Superior. The vessel may break up.

Gee, this is fun. Yes, sir, it's a reg'lar circus t' spring weather like this when folks ain't lookin' for it. Beats a birthday surprise party all holler. Guess I'll warm up a bit now an' give th' farmers a chance t' husk a little more corn, then get busy again. Here's for t'morrow:

Ohio—Local snows tonight; Tuesday fair; except snow near the lakes; high north and west winds tonight and Tuesday.

Kentucky—Fair, continued cold tonight; Tuesday fair, slightly warmer.

Portsmouth Made Union Suits

TRADE Security CLOSED CROTCH MARK

Made by the Mitchell Mfg. Co.

$1.00, $1.50, $2.00 per suit.

Guaranteed.—If they are now right. I will make them right.

Scott's Coat Sweaters For Men

Finest of Fabric. Sweaters were made to sell up to $4 your unrestricted choice at..... **$2**

Get inside one of these Coat Sweaters and tell the weather to go its limit. You'll laugh at the cold and exclaim "It never touched me."

OVERCOATS

That keep you warm—the weather defying kind—bought with the tariff off. You save the difference. Chinchilla Coats others ask $30.00 and $35.00. I sell them at..... **$25**

Hand tailored, all wool fabric. Best of linings. Get one.

HATS, CAPS, GLOVES

MOST EXCLUSIVE LINE IN THE CITY.

Cor. Fifth and Chillicothe Sts.

Haas

WATCH MY WINDOWS ALWAYS SOMETHING NEW.

Attack Indictment Against Rep. Nye

Columbus, Ohio, Nov., 10.—William Kirby, former legislative lobbyist for railroad interests, filed three demurrers in the Criminal Court today, attacking the stability of the three indictments against him for the alleged bribery of Dr. George B. Nye.

Each of the demurrers aver that the indictments do not contain facts sufficient to constitute the crime of bribery under the laws of Ohio. The indictment of Kirby resulted from a confession by Dr. Nye of his manipulations while a member of the General Assembly as a representative from Pike County.

It is charged in the indictments that Kirby, in exchange for the support of Dr. Nye on certain interurban legislation agreed to purchase from Nye a quantity of railroad ties owened by the legislator.

Several months ago Kirby filed motions to quash the indictments but these motions were overruled.

Gave Walter A "Pat" And Also A Cut

An ugly gash in the neck, dangerously near the jugular vein, from which blood spurted, was carried by Walter Windle, a painter, as he staggered from Bill Frederick's cafe on Chillicothe street, between Ninth and Tenth streets, Saturday night. His assailant is supposed to be Vaughn Cameron, but he has not been arrested.

An argument in front of the bar led to the cutting scrape. A society trick, similar to the one in which the gentleman assassin walks around with a pistol wrapped in a handkerchief carried in his hand, was used by Cameron, it is claimed, when he cut Windle. He pretended to "pat" Windle on the cheek, instead of a pat, he had a knife in his hand and cut him. Cameron dashed out of the cafe.

While the police were looking for Cameron, news came to town that Art Windle, a brother of the victim, had found Cameron in an alley and plunged a dagger into his neck.

Instead of finding Cameron in the alley with a knife imbedded in his neck and his heart stilled by death, the police found utter darkness and the story a rank fake.

PERSONAL APPEAL MADE BY G. O. H. MANAGERS

Announcement that the Grand Opera house would open on November 25, with such an attraction as the American Grand Opera company, met with universal favor from all Grand patrons. Portsmouth audiences have always enjoyed musical attractions, and the one that will christen the Grand will appeal to all.

Madame Adelaide Norwood, who will be heard in the leading soprano role of Cavelleria Rusticana, has sung in all the big cities of the country and is endorsed as heartily by Managers Tynes and Taylor of the Grand as was the Madam Butterfly attraction last year. In fact it is even a higher class attraction than was the Aborn company.

In addition to two acts of Cavalleria Rusticana, Madame Krostoffy, who comes to this country direct from Russia, will be seen in the titular role in Salome, one act of which will be given.

A competent chorus is carried in addition to several musicians to augment the orchestra. The company will be one of the largest ever in Portsmouth, and even if it were not the opening attraction of the beautiful new theatre it would be an event of the entire season.

The managers, Tynes and Taylor asked the Times today to state that they wished to make a personal appeal to all who have been wishing, hoping and talking for a "real theatre" to patronize the first few shows, at least, as the securing of attractions for the remainder of the year will hinge on the patronage given these.

Goes Back To Athens

David Vonschreitz, of Straight Creek, Pike county, a former inmate of the asylum at Athens, has been recommitted to that institution by Probate Judge Enoch at his own request. Vonschreitz was discharged as cured several months ago, but of late has felt that the old trouble was returning, and decided to have himself sent to the proper institution for treatment.

BILES MADE BLUNDER

Walter Biles waited a not day in the face of fate Sunday afternoon when he walked into Patrolman Jacob Baer's home, on Clover street, and lying down on a lounge, fell asleep. The parcel stopped at the front door, handed Biles out of the house and took him to one of the jail doors and from quarters in the city prison.

Judges In The City

The court of appeals, Judges Walters, Jones and Smith came down from Ironton Saturday evening, and remained here over Sunday.

They are considering cases heard in other counties and will convene in this county tomorrow.

In accordance with a new law they carry their own stenographer, Harry B. Graves, of Jackson.

He takes the evidence, decisions etc., and makes copies. This is a great help to the court.

Adjudged Insane

Elizabeth Storer, widow of the late Rev. David Storer, was adjudged insane at a hearing held Sunday afternoon. Mrs. Storer has been for a number of years addicted to the use of morphine, and under a law passed by the last legislature it is almost impossible for those who are victims to the drug to get it. At the time of the passage of this law it was predicted by some physicians that it would cause a large increase in the number sent to the asylums. This was the first case coming into the courts of this county under the new law.

Do you realize what coloring and harmony means in your home? A. D. Heuneke & Co. adv 5tf

FIRST CHRISTIAN CHURCH NOTES

On account of the [illegible] number of the Bible [illegible] coming this evening, [illegible] has been postponed until Wednesday evening, from 7 to 9. The teachers and others who are really interested will all be there.

We are [illegible] to announce Dr. Grace Bald[illegible] of Bombay, India, to speak at the church Wednesday evening.

The church [illegible] to remember the week of prayer for the young women of the world, that they may enter into the abundant life which Jesus Christ came to bring.

Section [illegible] meets Tuesday afternoon, at 1:30 [illegible] Hostess Mrs. Millie Black, 730 Campbell avenue.

Section Three will meet Thursday afternoon at the home of Mrs. Crab[illegible]

Section [illegible] Thursday afternoon at the church, at two o'clock.

[illegible] will meet on Friday [illegible] the teacher, Mrs. D. Morgan [illegible] Eleventh street.

Section [illegible] will meet with Mrs. [illegible] Friday evening at 8:30.

[illegible]

The [illegible] Sunday morning [illegible] Iowa, begins Nov. 14 [illegible] Rev. G. Wash Williams [illegible] M. Howland are [illegible] The men's class will be led by Frank Sheridan [illegible] representative and Mrs. [illegible] will be their guest [illegible]

More Road Paving

Harold Wendeken, who is in charge of the road building in Scioto county announced Monday that he had been notified to go ahead with the survey of an additional mile of paving on the Gallia pike.

This mile will extend from the Star Yard to the east corporation of New Boston. The other mile is from the covered bridge in Portsville to the Star Yard.

Searched The Crowd

[illegible]

WEBSTER BRICK CO. TO BUILD AT WELLSTON

Says the Wellston Sentinel: "Saturday morning a young man approached our office desk, and asked us to insert an ad for three or four acres of land near the city, preferably on the north side, which would be suitable for a factory site. He was Mr. J. H. McGowan, a representative of the South Webster Brick Co., South Webster, Ohio. The company wants to install a brick plant here for the purpose of making paving bricks. They have taken samples of the clay around the city and have found them suitable for the purpose. Mr. McGowan stated that the company would employ at least 150 men at the start. The matter should be taken up by the Board of Trade and other business men and the thing pushed to completion. It looks like business was meant, and it only requires a little activity on the part of those concerned to complete the plans."

"THE VAMPIRE" AT THE LYRIC

Kalem's three-reel masterpiece, "The Vampire," is the unusually strong attraction at the Lyric tonight. This picture is one of the greatest of recent dramatic productions and will surely make a big hit here, as well as other places it has shown. Every setting is superb throughout the entire picture; one scene is an exact reproduction of Broadway's most prominent dining room; another feature of this picture is the dancing of Alice Eis and Bert French in their world-famous "Vampire Dance." The story is fashioned after Kipling's great poem and is without doubt one of the strongest romantic dramas ever put into pictures.

Tomorrow there is another excellent show, "The White Feather," a Vitagraph western, and a Lubin drama called "The Man in the Hamper." Both are pictures far above the average and every day this week the pictures will be found to be of extraordinary merit. The Lyric will start to show the local pictures tomorrow that have been taken recently about town. These local pictures will be taken from time to time and shown at the Lyric in addition to the regular show at the 5-cent admission.

Claim Hauck Does Not Pay Alimony

The Hauck alimony case has again made its appearance in common pleas court.

Under the ruling of the court heretofore Mr. Hauck was ordered to pay Mrs. Hauck the sum of $12.50 per week. Mrs. Hauck, through her attorney, Arthur H. Bannon, now files a charge and motion in contempt, alleging that Mr. Hauck has failed, neglected and refused to comply with this order, in that he has failed to pay for the week ending October 20th and the week ending October 27th.

The motion asks that he be brought into court to answer to the charge of contempt of the court in refusing to comply with its order.

FIREMAN BADLY HURT

Arthur Sparks of 1360 Twelfth street, was badly injured Sunday evening at Wilsondale, W. Va., when he was going through a bridge. He is a fireman on Extra N. & W. train No. 1082 and while leaning out of the cab window his head was struck just as the train started to cross the bridge. His skull was fractured and one eye ball was ruptured. He was taken to the hospital at Williamson and will be brought to the Hempstead hospital this afternoon on train No. 15.

LOCAL PEOPLE WILL BE AT EFFICIENCY MEETING

The First Christian church of this city will be well represented at the "Efficiency Congress" to be held at Davenport, Iowa, all of next week. In addition to Rev. M. Howland and Mrs. Katherine Williams, who are down on the program for several addresses, Mrs. C. M. Howland and F. W. Sheridan will be in attendance. Mrs. Howland as representative of the Loyal Daughters class and Mr. Sheridan as a representative of the Loyal Men's class.

The Portsmouth contingent will probably go to Cincinnati next Sunday afternoon and join Rev. E. J. Meacham and Nate B. Crabtree in the Queen City, having Monday morning for Davenport, arriving there at 10:30 p. m.

The program will include more than 100 addresses, many of them by some of the most noted ministers in the country. The congress will probably be attended by more than 5000 delegates. It will be one of the largest religious meetings in the history of the country, and is the main is a product of the brain of Rev. E. J. Meacham, formerly minister of the First Christian church.

Do you realize what coloring and harmony means in your home? A. D. Heuneke & Co. adv 5tf

TEMPLE THEATRE

Reliance—Two Reel Feature—"Target of Fate."

Majestic—"One Round—O'Brien Came Back."

WANTS MARRIAGE TIES SAFEGUARDED BETTER

Rev. John Wirt Dunning of the First Presbyterian church, preached a splendid sermon last night on "The Woman Thou Gavest Me," a widely discussed novel by Hall Caine. It was the cause of much comment. A brief synopsis of the sermon follows:

The average novel of the present day seems to be subsidized by Satan. Our story writers used to give us the story of the pure love of man for maiden, and closed their narrative to the chaste peal of nuptial bells.

Most of our present day writers begin with the wedding. They assume that here is only the beginning of troubles. They then follow with a sordid tale of drinking, cursing, debauchery and the devil's havoc generally, and close with a little preachment telling us that it does not matter so much how wicked people are if only they love and are happy. And by love they mean invariably animal passion.

Such is the book before us. It is a heart rending tale—the story of a young convent bred girl, broken on the wheels of custom and convention, forced by a cruel father to marry a profligate rake whom she does not love; entering herself finally into an adulterous life with a lover of her childhood, and suffering all the horrible penalties of her act, dying at last an outcast. It is a heart-rending story, and will evoke many tears from the sentimental.

The argument of the author is that because his heroine suffered and was wronged she is therefore to be excused for her sin, and any other who finds marriage not to his liking therefore ought to be free to break it and form another with his soul mate.

But to prove his point he has built a story upon a foundation of exceptions. There seldom are circumstances like this in real life. He has made a story of exceptional people, and exceptional events, and has brought them together in such exceptional and perverse ways as to make it utterly unreal.

He tries to tug at the heart-strings of his readers, and by stirring their sympathies with a tale far outside human experience, to compel the thoughtless to accept his argument, for a system of free love, in which all social and religious sanctions are done away.

The argument of the book is disgusting. The marriage tie is the highest human relationship and has always been guarded with the same care as life itself. Out of it have come the greatest virtues of the race. Marriage is a social contract, upon which the nation depends for its stability, and when the state weakens its sacred or civil sanctions it does so at its peril.

The plea is made in this book that people should not suffer for their mistakes. But no fact is more patent in all nature than that they do. And wisely so. That is a part of the great preservative scheme of life. And surely there should be some penalty for entering so sacred thing as the marriage tie thoughtlessly.

If marriage is to fulfill its divine purpose it must be grounded in a friendship that is more than passion. There must be oneness of purpose and ideal, a knowledge of the sacrifices and the sacred vows, so holy a contract implies. That is the reason we are troubled with this problem today. People enter the sacred shrine of wedlock as if it were a joy ride in the dark.

I do not say divorces should never be granted. There is surely a moral separation and a final desertion in many cases that is as wide as the gulf of death itself, and the innocent ought to be freed from the contamination of the impure. But few indeed are the cases like that that come to our courts. Physical passion was the basis of most of these marriages, and it is physical passion that is clamoring to be free. And if for any trivial plea that clamor is heeded, it is to our peril.

All nature, the facts of life, the moral order of the universe are against this author in his plea for free love.

One thing, however, is evident. The marriage tie must be surrounded with greater safeguards. The church and state must concern themselves more with the root of all this trouble, the hasty marriage.

Are these young people morally united? Are they physically clean? Do they understand the serious character of the marriage vow? Do they know anything of the sacrifices and responsibilities of home life? Is their love a friendship or a passion?

These are vital questions. So long as we refuse to ask them and permit the ideals of the young to be shaped by the current novel and drama and the thoughtless sentiments of our social life, marriage will continue to be a joy ride in the dark, and the divorce courts will be crowded.

Purity is the most priceless jewel of the race. Mary O'Neill lost that jewel. Let no sympathy for her sorrows conceal the fact that she was sinner and was not sorry.

However, we may sympathize with the Magdalenes and the Gallerenes of modern life, and however wide we may open our arms to their penitent hearts, we must ever abhor their sin and at whatever cost "keep thyself pure." And this is the rewards: "Blessed are the pure in heart for they shall see God."

Newspaper Man Here.

N. K. McCall, a newspaper man of Horwatha, Kansas, was a caller at the court house today. He is a son of the late Squire Harry McCall, of Nile township. He formerly traveled for J. L. Hibbs and Co., of this city, but located in Kansas some thirty years ago.

Pressure Was Low

For several hours Sunday the pressure dropped a few points below normal, and for awhile apprehension was felt that there might be entirely cut off, but [illegible] officials of the gas company stated that day that there were no break in the service, the decrease in pressure being attributed to a heavy [illegible] made upon the normal supply.

Paul Melvin Gave Party

Mr. Paul Melvin, of 1110 Ninth street entertained with a party in honor of the young folks on Friday evening. The rooms were decorated with large yellow chrysanthemums, pink carnations and pennants. The evening was devoted to dancing, cards and games. Those present were: Misses Hazel Slade, Elizabeth Berry, Hazel Melvin, Laura Slade, Genevieve Cornute, Florence Slade, Cordelia Cornute, Zelda White; and Messrs. Paul Melvin, Sherman Johnson, Roland Harrison, Tracy Bryant, Russell Williams, Henry Harrison, Holly Cooley and Harry Johnson. Miss Cordelia Cornute rendered piano music during the evening. At a late hour the guests assembled in the dining-room, where they were served to a delicious three course luncheon by Mrs. Lucy Whitfield.

Ed Zimmerman has returned from West Union, where he spent the latter part of the week with relatives.

Walter Guideman left early Monday morning for a two weeks' trip through western and southern Ohio in the interests of the Brodt Shoe company of this city.

Dr. Bull's COUGH SYRUP

Coughs quickly cut loose, leaving no tickling or irritation to keep coughing. Take no chances with your lungs. Get Dr. Bull's Cough Syrup and you will be safe. It stops a cough when other cures fail.

No Morphine or Chloroform.

PRICE, 25 CTS. TAKE NO SUBSTITUTE

SAMPLE FREE Write A. C. MEYER & CO. Mention paper Baltimore, Md.

No other hair tonic or restorative is as effective or satisfactory as

Hay's Hair Health

It restores natural color to grey or faded hair. Prevents dandruff, stops falling hair. A healthy beautiful growth follows its use.

50c and $1. Druggists will refund purchase price if not satisfied. For sample send 10c and name to Paul Hay Specialties Co., Newark, N. J.

FISHER & STIERLY; PURE DRUG CO.; WURSTER BROS; F. C. MILLER, CROSS PHAR.; HAGAR PHAR.

King Winter Is Here In All His Glory. — Did He Find You Ready?

Have you put off buying that new Suit, Overcoat or Underwear? If you did, you can be well supplied from our stock. We will solve your winter clothing needs if you submit the problem to us. Cordial welcome awaits you.

Styleplus Clothes $17

"The same price the world over"

THE FAIRCLOUGH

FRED STRAUS, PROP.

Old Number 131 W. Second. New Number 511 Second.

Ayer's Hair Vigor

Glad to know you have used it. Tell your friends how it stopped your falling hair and greatly promoted its growth.

Ask Your Doctor. J. C. Ayer Co.

15-Minute Sale on Rockers

$1.50 CUT TO 75c

$2.50 CUT TO $1.25

$3.50 CUT TO $1.75

$6.00 CUT TO $3.00

$12.00 CUT TO $6.00

$36.00 CUT TO $18.00

THE EAST END FURNITURE CO.

DON'T MISS THE
LYRIC
HIGH CLASS PICTURES

TODAY — REMEMBER IT'S — TODAY
KALEM'S HIGH CLASS DRAMATIC PRESENTATION
PARTS THREE
THE VAMPIRE
PARTS THREE
A POWERFUL STORY ADOPTED FROM KIPLING'S GREAT POEM; SEE MISS ALICE EISAND BERT FRENCH, PARISIAN DANCERS IN THEIR FAMOUS "VAMPIRE DANCE."

TOMORROW
LOCAL PICTURES!
IN ADDITION TO REGULAR SHOW
ADMISSION 5 CENTS

DON'T MISS THE
LYRIC
HIGH CLASS PICTURES

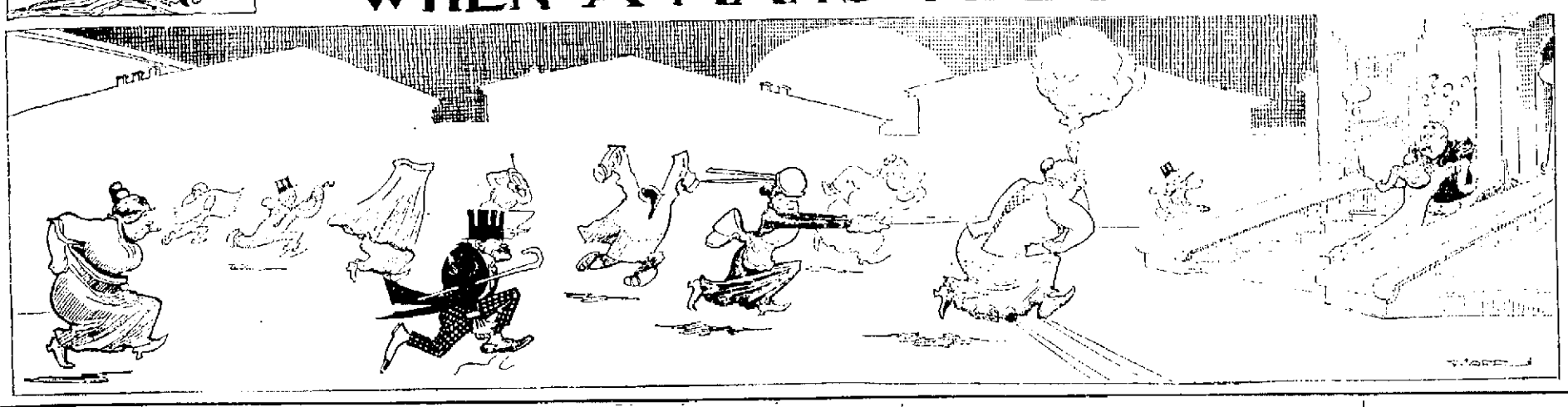

Big Musical Event At All Saints Ch.

One of the most important musical events of the season will take place at All Saints church, situat d at the corner of Fourth and Court streets, tomorrow night.

Master R. Pilcher, who is the son of Mr. W. E. Pilcher, of the firm of Henry Pilcher's Sons, of Louisville, will give a recital on the new Tilton electric organ, just installed in All Saints' church by his father's firm. Young Master Pilcher is only eleven years old and is at present a high school pupil in Louisville, but in spite of his youth has been for some time the organist of St. Mark's church, Louisville, one of the largest Episcopal churches in that city. Master Pilcher will present a program well calculated to display the beauties of the new instrument. The soloists on this occasion will be Mrs. Roy Lynn and Mr Watson Goddard. It is the desire of the rector and vestry that all lovers of fine music will be present on this occasion.

The recital will commence at 8 p. m. No admission will be charged and all seats will be free and unappropriated, but a collection will be taken during the recital and will be devoted to the organ fund. Music lovers desirous of obtaining a good seat are advised to come early, but there will be room for all comers, as the vestry is arranging for the accommodation of an attendance in excess of the normal seating capacity of the church.

The new organ is a fine two-manual instrument, costing in the neighborhood of $3,000 and replete with all modern improvements. Musicians well qualified to judge, who have heard it played, claim that for sweetness and beauty of tone it has no equal in the city. Mrs. Rice, who has just accepted the position of organist and choir leader, will play the accompaniments for the soloists tomorrow.

Mrs. W. C. Ferguson, who has officiated as assistant organist of the parish for many years past, was unanimously appointed to that position by the rector and vestry.

New School Delayed.

Clay township's board of education failed to bring in a quorum Saturday afternoon and as a result no meeting was held. An effort will be made to have a meeting Wednesday to close a contract with the contractors for the completion of the new school in district two.

SAMPLE FREE

To, it for nasal and dry catarrh, cold in the head, hay fever or any e application resulting from chronic catarrh. Keeps the breathing passages c n, thus giving sound, restful sleep and w n ing. Soothes and heals the inflamed mucous tissues. Fine for pain block, cut fe s h n s, the original and genuine Catarrhal Jelly, at druggists, or direct, in sanitary tu e, 25c or 50c. Sample free. Write

Kondon Mfg. Co., Minneapolis, Minn.

KONDON'S CATARRHAL JELLY

Local Lawyers Win Long Legal Fight

After waging the battle through three courts, once, and practically over the same circuit again, Milner, Miller & Searl, a local law firm, was returned a winner in a case against the Superior Portland Cement company, when the court of appeals at Ironton Saturday morning handed down a decision affirming a judgment of $6,725 of the lower court for T. A. Jenkins, administrator of the estate of the late John S. Colley.

In February, 1911, Colley, who was a brakeman on the D., T. & I. railway, was killed, his death being due to contact with a piece of timber placed near the railway tracks by employes of the cement company.

Attorneys Milner, Miller & Searl instituted suit in the Lawrence county common pleas court, but when the case came up for hearing Judge E. E. Cox took it from the jury. The plaintiffs appealed to the circuit court and the opinion of the lower court was reversed, with the opinion that it was a jury case. The Superior Cement company advanced it to the supreme court, but the latter court also held it to be a jury case.

On being retried in the common pleas court, a judgment of $6,725 was obtained for its client by the local law firm. Execution issued immediately, proved a wise move by the plaintiffs as the cement company shortly afterwards dissolved. With the affirmation of the judgment of the court of appeals, the plaintiff will recover the entire amount, now aggregating over $8,000, as the company is bonded for the entire judgment.

RESINOL STOPS ITCHING INSTANTLY

It is a fact that the moment Resinol Ointment touches itching skins, the itching stops and healing begins. With the aid of Resinol Soap, it almost always clears away all trace of eczema, ringworm, pimples, blackheads, or other tormenting, unsightly eruption quickly, leaving the skin clear and healthy.

And the best of it is you need never hesitate to use Resinol Soap and Resinol Ointment. There is nothing in them to injure the tenderest surface. Resinol is a doctor's prescription which for eighteen years has been used by careful physicians for all kinds of skin affections. They prescribe Resinol freely, confident that its soothing, healing action is brought about by medication so bland and gentle as to be suited to the most delicate or irritated skin—even of a tiny baby.

Resinol is sold by practically every druggist in the United States, but you can prove at our expense what it will do for you. Write today to Dept. 1-M, Resinol, Baltimore, Md., and we will send you by parcel post a liberal trial [illegible] Resinol Ointment and Resinol Soap.

First Snow Storm Strikes The City

Old King Winter was ushered in with the first real snowstorm of the season Sunday, the mercury in the official thermometer at Dr. Schirrmann's office dropping 21 degrees in less than 24 hours. The lowest temperature was recorded early Monday morning, when the indicator showed 27 degrees above zero.

A chilly damp snow fell throughout the day Sunday, accompanied by a biting wind, and there was a general scurrying around for heavy winter wraps for the first time this season.

Hilltop Writers Carry Off Honors

Winners in the writing contest recently inaugurated by Prof. Frank Appel of the public schools were announced as follows Monday: Kenneth Scott, Highland; Catharine Hatfield, Mildred Lacher, Fourth street; Ronald Ringles, Highland; Paul Graf, Highland; Lucy Murphy, Campbell; John Abrams, Bond street; Fred Smith, Highland; Lillian Freund, Union; Marjorie Thirkettle, Highland; Ernest Frahtrey, Terminals; Edith Keatley, Kate Worthington, Highland, Highland; Carl Davis, Campbell; Percy Black, Eleventh street and Dorothy Varner, High school.

Highland came forward with the most winners, evidencing the fact that there are a lot of good writers going to the Hilltop school.

Enthusiastic Meeting Held At Y. M. C. A.

One of the most enthusiastic meetings ever held at the Y. M. C. A. was enjoyed by a big crowd Sunday afternoon, the first meeting of the "Week of Prayer" for the association. In accordance with all the associations in the world the first day was devoted to the association and an interesting program was given.

Mr. Messmer of Chicago, presided at the piano, and Miss Bertha Stalter delighted all with her solos. William Hopkins also favored the audience with violin solos.

C. W. Rideout spoke on "The Religious Work of the Y. M. C. A." He told what was being done locally, in the way of shop meetings, Bible meetings, etc.

Harry Davidson, the highest rank Boy Scout in the city gave an address on what the Y. M. C. A. has done for the boys of the city, and in closing thanked the association for its splendid work. Young Davidson is a real orator, and held his audience in wonderly manner. His address was beautifully worded, and was one of the features of the occasion.

Rev. John Wirt Dunning spoke on "The Y. M. C. A. and the Church." He called attention to the fact the association was the child of the church; that the church was entitled to credit for what the association did, and should take a corresponding interest in its work.

Supt. E. F. Rideout closed the speaking with a fine resume of the Boys' Department work.

Storing Apples.

John Kelley, the commission merchant, has leased the first floor of the building recently occupied by the Hobs Hardware Co., for the storage of apples which he is receiving in car load lots.

Petition For Policeman

Petitions are being circulated among West End citizens to have George Harding retained as a member of the police force when the new administration takes hold of office on first Monday in January. A remarkable circumstance of the petitions is that no intimation has ever been dropped that Harding was to be dismissed.

Many At Meetings.

Great crowds are attending the Zaia Mission revival services, on Jefferson street. The meetings will be continued through this week.

Sage Tea Keeps Your Hair Dark

When Mixed With Sulphur It Brings Back Its Lustre and Abundance

Gray hair, however handsome, denotes advancing age. We all know the advantages of a youthful appearance. Your hair is your crown. It makes or mars the face. When it fades, turns gray and looks dry, wispy and scraggly, just a few applications of Sage Tea and Sulphur enhances its appearance a hundred fold.

Don't stay gray. Look younger. Either prepare the tonic at home, or get from any drug store a 50 cent bottle of "Wyeth's Sage and Sulphur Hair Remedy." Thousands of folks recommend this ready to use preparation, because it darkens the hair beautifully and makes it abundant, stops scalp itching and falling hair; besides no one can possibly tell, as it darkens so naturally and evenly. You moisten a sponge or soft brush with it, drawing this through the hair, taking one small strand at a time. By morning the gray hair disappears. After another application or two, its natural color is restored and it becomes thick, glossy and lustrous, and you appear years younger.

For sale by The Lisbon A. Stockish Pharmacy, Sixth and Chillicothe.

Impressed By Factories

S. A. Ward, of Plymouth, North Carolina, traveling salesman for the Harrisburg Shoe company, spent Saturday and Sunday in Portsmouth, the guest of his friend, Walter Gabelman, salesman for the Brodt Shoe company. Mr Ward visited the various shoe factories in the city Saturday, and was greatly impressed with the magnitude of the industry here.

Horse Got Hungry

It was too near dinner time for a horse belonging to Joe Sellers. Wednesday, and the animal made a bee line for the stables. Decline seven Gallia street and into the alley in the rear of the First National bank building, the horse made a hideous commotion for several seconds, harness and all around the treacherous carrots and terminated its clatter near a tool box.

BREAKS A COLD OPENS NOSTRILS

"Pape's Cold Compound" ends severe colds or grippe in a few hours.

Your cold will break and all grippe misery end after taking a dose of "Pape's Cold Compound" every two hours until three doses are taken.

It promptly opens clogged up nostrils and air passages in the head, stops nasty discharge or nose running, relieves sick headache, dullness, feverishness, sore throat, sneezing, soreness and stiffness.

Don't stay stuffed up! Quit blowing and snuffling! Ease your throbbing head, nothing else in the world gives such prompt relief as "Pape's Cold Compound," which costs only 25 cents at any drug store. It acts without assistance, tastes nice, and causes no inconvenience. Accept no substitute.

JAIL BIRDS ESCAPED AT JACKSON

Jackson, O., Nov. 10. John Miller, convicted a week ago of first degree murder, escaped last night from jail here, where he was awaiting the disposition of his motion for a new trial.

William Hoopes in jail on a charge of horse stealing, also escaped.

The men pried loose a bar in the corridor and then called to a woman employed in the sheriff's residence to come in and close a window on the opposite side of the jail. While she complied with their request they walked out through the door she had left open.

ARM BROKEN IN A FALL

The icy condition of the sidewalks followed the first real snowstorm of the season, was responsible for Wilbur Hanes suffering a fractured arm Monday morning. He fell near the post-office building and his right arm was fractured.

Tip To Hunters.

A large number of Wild Geese lie in the willows near the Upper Ferry Saturday and from there went to the Scioto Bottoms.

SUPT. WELLER AT GRAHAM

Graham, W. Va., Nov. 10.—Superintendent H. C. Weller, of the Pocahontas division, spent some time in Graham yesterday morning looking over the railroad property here. The Norfolk and Western officials are interested in the growth of Graham and taking an interest in the various improvements in progress here and stand ready to assist in any practical movement which has for its purpose the development and growth of the town and community. Mr. Weller intimated that the Norfolk and Western is ready to start work on the $50,000 undergrade crossing as soon as the formality of signing the amended contract has taken place.

ORDINANCE
Number 2019.

To vacate that part of Kinney's lane, which lies east between the line dividing Lots Number one (1) and two (2) in the division of the estate of Martin Funk among his heirs, and eastern terminus of said Kinney's lane at its junction with Timonds Avenue and the Old Chillicothe Road, so called in the City of Portsmouth, Ohio.

Whereas, on the 12th day of September, A. D. 1913, a petition by persons owning lots in the immediate vicinity of that part of Kinney's Lane, which lies east between the line dividing lots Number One (1) and two (2) in the division of the estate of Martin Funk among his heirs, and the eastern terminus of said Kinney's Lane at its junction with Timonds Avenue and the Old Chillicothe Road, so called in the City of Portsmouth, Ohio, was duly presented to the Council, praying that said street between the points named be vacated; and notice of the pendency and prayer of said petition has been given as required by law by publication in The Portsmouth Daily Times, a newspaper of general circulation in the corporation for six (6) consecutive weeks, ending October 25, 1913; and,

Whereas, Council, upon hearing, is satisfied that there is good cause for such vacation as prayed for, that it will not be detrimental to the general interests and right to be made, now, therefore,

Be it ordained by the Council of the City of Portsmouth, State of Ohio, as follows:

Section 1. That part of Kinney's lane, which lies east and between the line dividing Lots Number one (1) and two (2) in the division of the estate of Martin Funk among his heirs, and the eastern terminus of said Kinney's Lane at its junction with Timonds avenue and the Old Chillicothe Road, so called in the City of Portsmouth, Ohio, as shown on the plan print which is hereto attached and made a part hereof, be and the same is hereby vacated.

Section 2. That this Ordinance take and remain in force from and after the earliest period allowed by law.

Passed November 5, 1913.

P. W. YOUNG, President.
Attest: WILLIAM N. GABLEMAN, Clerk.
Nov. 10

DILL PICKLES

Sweet Watermelons 10c 15 and 20c
1 lb. new Sour Kraut 5c
1 qt. new country Sorghum ...15c
1 qt. new colored Beans 10c
1 qt. new Hominy 5c
Salt Bacon 12½c
Smoked Bacon 15c
Best Flour .....60c to 75c
Best Lard .....12½c and 15c

All the good things to eat at correct prices.

Give us you orders and save the difference.

J. J. BRUSHART
THE CASH GROCER
921 Gallia Street

IMPORTANT! - Special Opening Offer

Special For Saturday and Monday Only

GLASSES
Guaranteed For Two Years

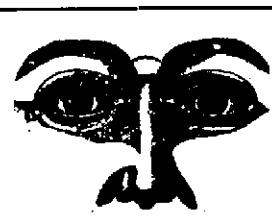

$1.00
In gold filled 10 year frames

HUNDREDS have availed themselves of this remarkable offer. In order to get acquainted with all the other eye sufferers we want you to call at once while you have the chance of obtaining glasses at the above special price, which at other times will cost you $5 or more. Defective Vision will cause headaches and nervousness.

REMEMBER—You have a practical eyesight specialist at your Service FREE.

All Special Ground and Double Vision Glasses Half the Usual Prices.
Dr. I. M. Gilbert, L. G. O. (of London, Eng.) from 9 to 7 at

Weinstock & Ronay
410 CHILLICOTHE STREET — THE BIGGEST LITTLE STORE IN TOWN — PORTSMOUTH OHIO

15-Minute Sale on Rockers

$1.50 CUT TO 75c
$2.50 CUT TO $1.25
$3.50 CUT TO $1.75
$6.00 CUT TO $3.00
$12.00 CUT TO $6.00
$26.00 CUT TO $13.00

THE EAST END FURNITURE CO.

EVER READY
TUNGSTEN
FLASH LIGHTS
-AND-
SUPPLIES
-AT-
The Tritscheller Co.
Reliable Contractors
Second and Chillicothe Sts

15--MINUTES SALES--15

TUESDAY, NOVEMBER 11--9 to 9:15 A. M. 3 to 3:15 P. M. 8 to 8:15 P. M.

On sale 300 Rockers. Prices cut in half. Now is the time to buy your Christmas Rockers. This will be the last chance to get a Rocker at these bargain prices. We use this method to educate the people to the advantage of a store out of the high rent high priced business district.

The East End Furniture Co.

SIMPSON BLOCK
ELEVENTH AND LAWSON
EAST END

The Portsmouth Daily Times
SUBSCRIPTION $5.00 PER YEAR

The Times Publishing Co.
CHILLICOTHE AND FRONT STREETS

VALLEE HAROLD AND HARRY E. TAYLOR, Editors
GEORGE M. TAYLOR, Managing Editor

Entered at Postoffice at Portsmouth, Ohio, as Second Class Mail Matter

Had 82 Skunks Ready To Kill

The state game warden asked Judge Ball to send a man to Peebles to help the Adams county man. Deputy Callahan Smith was sent down and he found a man in the hills near Peebles who had 82 live skunks penned up waiting for the opening date of the law that he might kill them and sell the skins. The law permits the killing of skunks on and after the 15th of this month.

This man, whose name was not given in the message, had captured some of these himself and had purchased others that his neighbors had caught in traps. The man was arrested and the animals turned loose. The deputies are still at work down there with the expectation of catching others.

Saw Auto There

A large touring car, enclosed in storm curtains, was seen standing in the alley to the north of Anderson's store shortly after midnight by Dick Richards. All lights were burning but it did not seem to be occupied. A heavy gale which had just sprung up was raging furiously. It is thought that the thieves might possibly have driven up to the store in an auto. Another machine was seen standing along the curbing on Third street, to the south of [illegible] for a long period [illegible]

Woodmen Grove At New Boston

District Stato Manager Ida M. Smith, of Columbus, assisted by Mr. and Mrs. J. T. Holcomb, of this city, organized a Ea-Neye Grove Woodmen circle, auxiliary to the Woodmen of the World, at New Boston, Saturday night.

The official membership roster of the new grove is as follows: Mrs. Alma Gibbs, guardian; Mrs. Alice Slaughter, adviser; Mrs. Nina O'Neal, clerk; Mrs. Hattie M. Davis, banker; Mrs. Lucinda Tolliver, physician; Mrs. Elsie Howard, attendant; Mrs. Florence Smith, outside sentinel; Mrs. Isabelle Morrison, inside sentinel; Mesdames Carrie M. Yost, Mary Roberts and Florence E. Colvin, managers; Wesley J. Cheney, physician; Mesdames Minnie Taylor, Stella McGraw, Ione M. Spears, Catherine Vosler, Nora King, Augusta Sertin, Minnie Mary Bricker and Nettie Taylor.

There are quite a number of other applications in for membership in the grove, and as soon as the charter from the Omaha headquarters arrives it will be instituted under most promising conditions.

Horse blankets and robes at Stahler's. adv 10-3

Read Fine Paper

At the meeting of the Henry Medical Academy Monday afternoon, Dr. Harry Schurmann read an interesting paper on "Heart Diseases." It was followed by a lively discussion which [illegible] present.

Leaves Steel Mill.

William Waite has resigned his position with the Portsmouth Steel company and left Tuesday for Canton, where he has accepted employment.

Do you realize what robbery and larceny means to your home? A. D. Hezzanan [illegible]

LOUIS GEHRES IS DYING

Louis Gehres, brother-in-law of Mayor Carl Adam Friese, was reported Friday in a critical condition. Monday he had [illegible]. He is hopelessly ill with Bright's disease. Relatives have been summoned to his bedside.

Brakeman Was Injured

Slipping off an ice covered top of a C. & O. box car Monday, Florence Huff, a brakeman, had his foot badly sprained and [illegible]

TIES WERE BURNED

[illegible]

Cathedral Choir At Bigelow Tonight

The Bigelow Lecture Course opens its quarter centennial season tonight with a Cathedral choir.

The personnel of this choir is made up of experienced singers, several of whom have appeared in concert in Portsmouth on the Lyceum or Chautauqua platforms, and others who have been well known in church and concert circles.

Each member of the organization has chosen for Lyceum work, and in preparation for this particular style of entertainment. The repertoire of the Cathedral choir and also a number of the short, modern cantatas by such composers as Rees, Sumer and Schnecker, one of which is rendered at each performance.

This is the first company in the history of the Lyceum which has ever attempted such work in their entirety.

The Bigelow committee has made a special effort to get all strong attractions for this year's course, due to the Kung the Quarter Centennial year, and they are expecting a good start tonight. They have just received word that this company has been making big hits in the places where they have appeared already this season and they are sure there is a treat in store for their patrons tonight.

Excelsior Booming Says The Enquirer

The Cincinnati Enquirer Monday said.

"Harry Reuter, sales manager of the Excelsior Shoe company of Portsmouth, Ohio, declares that the demand for men's and boys' pegless shoes, also for boys' and misses' [illegible] is only slightly strong this season to have caused a 15 per cent increase in business with the [illegible] Reuter [illegible] strong [illegible] by season to have caused a 15 per cent increase in business with the [illegible] Reuter [illegible] strong [illegible] Especially is the demand from [illegible] for men's [illegible] pegless shoes [illegible] Reuter [illegible] shoes are [illegible] and [illegible] shoes [illegible] Reuter [illegible] shoes [illegible] Reuter [illegible] shoes [illegible] Reuter

You May Be One of Thousands of People Who Are Interested in

DIAMONDS

But It Not Your Own One.

You may not want to invest a great deal of money—and yet would like a stone large enough to be beautiful.

We are offering exceptionally fine White Stones, mounted in Rings, Ear Studs, Lavaliers, Studs and Scarf Pins as low as $5.00. As evidence of their value we will take them in exchange for larger stones at any time at the price you pay.

Our specials at $25, $50, $75, $100 and $150 are also worthy of your inspection.

A small deposit will reserve anything until wanted.

J. F. CARR Jeweler Optician
424 Chillicothe, Near Gallia

For Sale!

Nice 4 room bungalow, Eighteenth street, lot 32x120. .....$2100
Good 6 room two story on Hill, in first class condition, large barn $3000
Seven room two story with bath, large barn, Nineteenth St. $3100
Fine country place, near town. Price $3000

J. E. SHUMP
"The Real Estate Man."
Home Phone 502
Room 33, First National Bank Building

MASONIC NOTICE
Regular meeting of Mt. Vernon Chapter No. 23, Monday evening, November 10, at 7 o'clock. There will be work in the mark and pastmaster degrees.

WANTED

WANTED—Furnished flat, three or four rooms, with bath. Down town. Address G. C., care Times. 10-6

WANTED:—A dining room girl at 1109 10th St. opposite N. & W. depot. 10tf

FOR RENT:—Furnished room with bath. Phone 308. 10tf

WANTED:—Roomers at 518 6th St. 10-6

WANTED:—Good wash woman. Inst Summit. 10tf

WANTED:—Girl for general house work. Good wages. References required. Apply 1658 9th. 10tf

WANTED:—Boy at 1018 Gallia. Frank Burt, the plumber. 10-3

WANTED:—To rent house of 5 or 6 rooms, modern conveniences, adult family of three. Home phone 1108. A. F. Scherer 7-3

WANTED:—Experienced girl in family of three. Good wages. Address A. B. C., Box 410. 6-4

WANTED:—A girl to assist with house work; no children; no washing. Mrs. R. L. Crawford, 121 Sinton. 7-3

WANTED:—Shoe factory boarders at 1304 12th St. 8-3

WANTED:—Roomers at 526 6th St. 8tf

WANTED:—Boy at Miller's drug store to learn the drug business, 9th and Waller. 8-2

WANTED:—To buy good five room cottage with bath, centrally located. Will pay cash. Phone 1499. H. A. Bierley. 7-3

WANTED:—To buy 5 or 6 room house, must have large stable. Not over $2500. Phone 1499. H. A. Bierley. 7-3

WANTED:—Girls and boys for factory work. Girls for general house work, top stitchers and all kinds of positions open. Help Employment Bureau, 615 2nd. Phone A 995. 7tf

WANTED:—Carpentering and repair work. Chas. Clevenger, 536 Court. Phone 867. 5-6

WANTED:—Roof painting to do, good work, good paint guaranteed. Archie Ayers, 517 3rd. 5-3

WANTED:—Baggage and package delivery work. Charles Matthews. Phone A 998. 1-40

WANTED:—Carpets to clean. We make rugs out of old carpets. Portsmouth Carpet Cleaning Co., Revare & Klingman, Home phone 490. 20tf

PLUMBING
THE SCHMIDT-WATKINS CO.
Plumbing, Gas Fitting and Heating
834 GALLIA STREET
Home Phone 573. Bell 383

JUST TO REMIND YOU

That time flies and conditions change and that the fact that you did not want any more insurance last year may not represent your present view.

If such is the case, why not communicate with us, and allow us to serve you.

The Frank B. Finney Co.
819 GALLIA ST.

BEN HUR NOTICE
Regular meetings every Friday evening at 7:30. Visiting members welcome. Fifth and Chillicothe. adv

WANTED: All kinds of gasoline engines and machinery to repair. Specialty Repair Shop 906 Gallia St. 29-26

NOTICE:—When you want prompt package delivery call Dick Bostwick, 12 Waller. Phone Y 404. 9tf

WANTED:—Live, energetic boy, 16 to 18 years old for office work. Good position. Address Box 63, City. 7tf

WANTED:—Girl for general house work, 1012 8th. St. 7tf

WANTED:—At once, licensed engineer, Rardea Spoke Co., Rardea, O. 6-5

WANTED: An energetic man to sell sewing machines in the territory west of the Scioto river. Call at the Singer Sewing Machine Office, 322 Chillicothe. 8-3

WANTED:—Good girl for house work. No washing or ironing. 530 4th St., near Court. 8tf

WANTED:—To buy second hand furniture of all kinds; will pay good price. Home phone Y 1365. 8-6

WANTED—Packages to deliver. Call Home phone Y 1365. 8-6

WANTED:—Salesman of neat appearance. Apply between 8 and 10 a. m. or after 5 p. m. 215 Masonic Temple. 7-2

WANTED: Carpenters at new Excelsior building. First class mechanics only. 8-2

FOR SALE

FOR SALE:—Good overcoat. Inquire 1302 9th St. 10-3

FOR SALE:—My home 1107 Gallia St. Lot 36x145 ft. House of 8 large rooms and bath, fine location for a physician. Mrs. Martha McFarland. 10-4

FOR SALE:—1100 pound black mule. First class, 8-year-old. Also 1 mare heavy with foal. 25 West Rhodes Ave., New Boston. 10-2

FOR SALE:—Horse, $10 if sold this week. Work any where. Call 1020 5th. J. L. Delaney. 10-3

FOR SALE:—Several electroliers one, two and three lights. Fine condition, price low. J. F. Carr's jewelry store. 10-2

FOR SALE OR TRADE:—Three acres of ground, six-room residence, blacksmith shop, store building and stock of general merchandise, store doing business of $12000 yearly. Property and improvements $1750. Stock at invoice price. Located near town. Will trade for city property. Splendid chance for right man. Phone 1499, H. A. Bierley.

FOR SALE:—New five room 2-story house. Price $1600. Terms $200 cash, balance as rent. Phone 1499. H. A. Bierley. 7-3

FOR SALE:—Fine building lot, 44 ft. front, Gallia pike, next to mayor's office, New Boston. Phone 1499. H. A. Bierley. 7-3

FOR SALE:—Show case, 408 Market. 7-tf

FOR SALE: Second hand machinery bought and sold. Inquire of D. Labold & Company, 12th and Chillicothe Sts. 17tf

FOR SALE—Two modern homes on Hill, 8 rooms, bath, hardwood floors, oak finish, electricity, furnace, water, gas, 40 ft., paving paid. Price $4500. $500 cash, time on balance, also choice lots North side Kinney Lane $49. Waller street $35. 21st St. $30. Including paving paid. See these properties before buying. Merle O. Duduit 300 Masonic Temple. Phone A 1183. 31-18

FOR SALE:—"For Sale" signs, at The Times Office. 4-tf

FOR SALE:—I have 4-room cottage and 4-room, 2-story house, corner lot, 60-ft. front. Will trade for farm. P. W. Kileoyne, 1218 Grandview Ave. Phone A-1408. 7-3t

FOR SALE:—Cabinet mantel top. Inquire at 1517 Robinson avenue. 8tf

FOR SALE:—Small supply of stereotype mats. Better than paper for laying under carpets. The Times Office. 4-tf

PEEL & CO.
Storage & Auction House
Furniture Packers, Crates and Shippers to all parts of the world. Estimates cheerfully made at any time. Our exclusive Storage and Packing Departments open for inspection every day. 20 years experience makes us reliable.
Warehouse and Office 633 Second Street.
HOME PHONES 1219 and 923
PEEL & CO.

RUBBER STAMPS AND PRINTING TOO
ESKEW JOB PRINT
825 THIRD-FONE 1338

FOR SALE:—5-room house, water, gas, cistern, cellar, 1603 7th. Phone X-1304. 7-tf

FOR SALE:—"For Rent" signs, at The Times Office.

FOR SALE:—One of the handsomest electric automobiles in the city, four passenger, original cost $2700. Will sell for less than half. For particulars and to see the machine call at Stanley Prichard's garage. 19tf

FOR SALE:—At bargain, 6 room two story house, 2323 Grant St. 31tf

FOR SALE:—All kinds of property, all parts of town, all prices. Also farms for sale or trade. Office, Security Bank Bldg. Phone 1499. Office open every evening until December 1st. H. A. Bierley. 30-tf

FOR SALE:—Two-story frame house, 8 rooms, all conveniences; located 2014 Eighth St. Also good two-story stable easily converted into dwelling. Cheap, for quick sale. Inquire W. R. Rhodes, Gas office. 30-tf

GEO. W. GRIMES
Room 55 First National Bank Building.

I have for sale desirable homes in all parts of the city. My prices are right. I will make every effort to suit you both in the character of the house and location. I have also quite a desirable line of vacant lots in different parts of the city. Property on the Boulevard is increasing in value very fast. Get a lot while you can pick your location. I have some acreage close to the city which I think will interest you.

Call and see me.

PHONE 1209

FOR SALE:—Tarpaulins, all sizes at H. S. Grimes, Elk Bldg. 24tf

FOR SALE:—Horses, colts and cows. W. P. Harr, Ohio and Rhodes Aves., New Boston. Home Phone 6 on 539. 30-tf

FOR SALE:—Direct current generator, 62½ amperes, 120 volts, 1500 R. P. M. Price $25.00. This generator was operated in the Heer Engine Co. booth during Korn Karnival. See Orin Oakes at Times office. 21-tf

FOR SALE:—Half interest in moving picture property that is making big interest on investment. For particulars call Home phone X 959. 8-2

FOR SALE:—A good old work horse for $35 if sold soon. J. Flannigan, 703 Market. 8-3

FOR SALE—Or trade small farm on Turkey Creek. Phone 2262. 8-6

FOR SALE—A new 5 room house with bath, centrally located. $350 down, balance as rent. Phone 1499. H. A. Bierley. 8-3

FOR SALE:—Repeating shot gun, two sets of barrels. Phone 768. 8-4

FOR SALE:—Copies of law prescribing penalty for defrauding boarding houses. Ten copies must be posted in every house for proprietor's protection. Inquire at Times Office. Price per set of 10 25c. 12tf

FOR SALE—Brand new Crescent wheel, $15. A. D. Henneke & Co. 837 6th. 5-6

FOR SALE:—Three room house at Lakeside, cheap, for cash. Owner wishes to leave town. Home phone 5 on 627. 5tf

FOR RENT

FOR RENT:—1 furnished room. Apply at Hotel Portsmouth. 4tf

FOR RENT:—5 room house. Mrs. Schirrmann, 717 8th. 25tf

FOR RENT:—2 nicely furnished rooms, hot and cold water in room, bath, telephone, etc. 1024 2nd St. Gentlemen only. 23tf

FOR RENT:—House of 5 rooms on East 3rd St. above Offnere, No. 1536. Call 1729 Offnere. 8-3

FOR RENT:—Front room, furnished for light house keeping. Use of bath and phone. 423 Offnere St. 8tf

FOR RENT:—Rooms furnished for light house keeping, 739 Front. 5tf

FOR RENT:—Furnished room; gas, bath, steam heat, gentleman only. 630 John. 5tf

FOR RENT:—Nice room with all modern improvements, 618 Washington St. 16tf

FOR RENT:—Furnished room with bath. Phone 308. 8tf

FOR RENT:—6 room house 18th St. Phone 2202. 8-3

FOR RENT:—4 room house, water and gas, rents for $8 per month. See Edward Burton, 102 Clover St. 8tf

FOR RENT:—Tarpaulins, all sizes at H. S. Grimes, Elk Bldg. 24tf

FOR RENT:—Furnished room, private entrance. 836 11th St. 25tf

FOR RENT:—Two front rooms furnished for light housekeeping. 113 Jefferson. 7-2

FOR RENT:—Store room, 408 Market. 7-tf

FOR RENT:—Furnished front room, down stairs, Fourth and Market. 7-tf

FOR RENT:—Furnished room, 1023 Chillicothe. 7-3

FOR RENT:—3 rooms, 15th near Waller, cheap. Apply 205 Masonic Temple. 7-3

FOR RENT:—Furnished rooms for light house keeping. 1115 Gay St. Phone A 1178. 3tf

FOR RENT:—Store room, corner 12th and Findlay, possession given first of October. W. J. Gims, corner 3rd and Gay. 17tf

FOR RENT:—Four and six room cottages, bath complete, hardwood floors, electric lights. Home phone 249. 7-3

FOR RENT:—Furnished rooms, two squares from post office, bath and phone B 1016. Gentlemen only. 802 Chillicothe St. 7-3

FOR RENT:—Cottage 1122 Gay St. Call phone B 1532. 7-3

FOR RENT:—Good, large, furnished room one and one-half squares from post office. References required. Call 841 7th St. 29tf

FOR RENT:—2 furnished front rooms for light house keeping; bath and all modern conveniences, 791 Harvard. Phone A 438. 6tf

FOR RENT:—2 front rooms furnished for light house keeping. 1233 9th. 6-4

FOR RENT:—Furnished room, suitable for two gentlemen. Heat, phone and bath. 1538 11th. 5tf

FOR RENT:—2 nicely furnished rooms for light house keeping. Phone B 428. 10-2

FOR RENT:—Modern room for two people. Board if desired. 703 Findlay. Phone B 1425. 10-2

FOR RENT:—Furnished rooms for sleeping or light house keeping. 1240 3rd. 10-3

FOR RENT:—3 room downstairs flat, gas, cellar, cistern. Inquire 1306 High St. 10-3

FOR RENT:—6 room modern house. Phone B 1405. 10tf

FOR RENT:—Furnished front room for two gentlemen. Bath. 543 7th. 10-3

FOR RENT:—Furnished and unfurnished rooms, 310 3rd St. 10-4

FOR RENT:—3 rooms furnished for light house keeping. Will rent separately or together. 1313 6th. 10-2

FLORIST
LOUISE KOENIG
1238.40 SECOND STREET
BOTH PHONES
Fresh Cut Flowers, Funeral Work a specialty. New plants now in. Hyacinths and Tulips for winter blooming. Bulbs, Florist's Supplies and Decorations. Orders attended to promptly.

McCarty & Loviner
Practical Plumbing, Gas, Steam and Hot Water Heating
All Work Guaranteed
HOME PHONE X 524
2103 GALLIA STREET

McGARRY THE TAILOR
Suits to order from $25 up. Fit and workmanship guaranteed. Over three hundred styles to select from.
61 GALLIA STREET
Home Phone 5
We also do neat repairing, cleaning and pressing.

Cheap Homes

Good 5 room two story house, Waller street, bath complete, pantry, front and rear porches, built less than one year. $200 cash. Price $2,000
Good 5 room cottage, Union street, water, gas, pantry, cistern, large lot, $300 cash. Price $2,000
Large 4 room cottage, Chillicothe street near 12th, water, gas, cistern, good cellar, $150 cash. $1,600
Large 7 room house, Third street, near Court, bath complete, good cellar, cistern, large two-story barn, street assessments all paid, $500 cash. Price $2,600
Fine 6 room two-story home on Mound street, near Grant, bath, pantry, electric lights, large front and rear porches, hardwood floors, storm sheated, street assessments all paid. $400 cash. Price $3,500
Nice 4 room cottage, Chillicothe street, gas, cistern, a bargain. Price $1,500
Large 6 room cottage, Robinson avenue, bath, pantry, hardwood floors, electric lights, large basement, large lot. Price $3,200
Nice 5 room cottage, Sixth street, near Offnere, water, gas, pantry, lot 34 ft. front. A bargain. Price $2,400
Large 4 room cottage, Fifth street, near Lincoln, bath, pantry, basement, two cabinet mantels, storm sheated, slate roof, lot 35 ft. front, street assessments all paid, two story barn. A bargain. Price $3,100
New 5 room two-story house, Chillicothe Pike. Large two story barn, well cistern, large lot. Price $2,100
Large 4 room cottage, Chillicothe Pike, well cistern, large barn, large lot. Price $2,000

Fine building lots on the Hill, Kinney's Lane, Waller, Seventeenth and Eighteenth streets. Also off the Hill on Fifth, Sixth and Seventh, near Offnere, fine resident section. Prices right.

Houses and lots in all parts of the city. Cash or easy terms. Loans arranged.

WERTZ
724 FOURTH ST. HOME PHONE 1497

TERMINALS

A small mush-up occurred Saturday in the Kenova yards when the engine of train No. 92 crashed into the caboose of train No. 780. The train was in charge of Conductor Frank Hasselman of this city.

E. F. Rideout, C. W. Ridenour and C. A. Arthurs of the Y. M. C. A., left this morning for Columbus where they will attend a meeting of the Anti-Saloon league.

James Finney had charge of the Bible class at the Y. M. C. A. Sunday evening. There were about fifty members present. The meeting held in the lobby of the Y. M. C. A. Sunday afternoon in charge of Charles Cornell of Columbus was well attended. This meeting was the beginning of a week of prayer in all the Y. M. C. A. institutions of the world.

Everett Colegrove will conduct the meeting to be held in the hospital room at the Y. M. C. A. at 5 o'clock. There will be a meeting at this hour every day this week, conducted by some member of the local institution.

One of the large plate glass windows was broken Sunday night in Clark's restaurant on Norfolk avenue. The name of the person who broke the window could not be learned.

Supt. J. T. Carey returned from his hunting trip in Wayne county, W. Va., Saturday night. He reports only fair luck.

William Herdman, in J. T. Carey's office, has fully recovered from the eczema and his friends say that he looks natural once more.

J. T. Carey was in Bluefield yesterday on business.

J. F. Turley, trainmaster in the N. & W. yards, is in Cincinnati today on business.

C. P. Tracy, master carpenter at the N. & W. shops, is in Columbus today on business.

Stahler sells the genuine Reznor gas heater. adv 10-3

LOST

LOST:—A gold barrette. Finder please return to 1421 3rd. Phone A 1040. 10-2

LOST—Envelope containing $3.75. Reward 527 3rd. after 6 p. m. 10-3

LOST:—Gentlemen's gold watch. 529 3rd. Reward. 10-3

Look
WE LOAN
$10.00 4 months for ..$ 1.20
$20.00 4 months for ..$ 2.53
$25.00 5 months for ..$ 3.33
$50.00 6 months for ..$ 7.00
$100 6 months for ...$14.00
NO OTHER CHARGES
Ohio Loan Co.
28 1st National Bank Bldg.
PHONE 62

THE CITIZENS SAVINGS & LOAN ASSOCIATION COMPANY
with Assets of over HALF A MILLION DOLLARS has paid a 6 per cent cash dividend for 22 years.
Loans reduced and interest decreased to borrowers faster than any other plan.
ARTHUR L. HAMM, SEC'Y.
With Hutchins & Hamm. Rooms 31 and 32, First National Bank Bldg.

TRAINS ARE DELAYED

Traffic was crippled on practically every branch of the B. & O. S. W. Sunday and Monday. No. 51, due in Portsmouth at 11:20 Monday morning, blew in behind the blizzard at 1:05 p. m. Ten inches of snow was reported to have fallen at Hamden.

RE-OPENED RESTAURANT

After being closed down for one week for repairs, the restaurant on Eleventh street, formerly owned by Henry Clark, opened for business again Monday morning under the ownership of Charles Mihalitsis, a Greek who purchased the place from Mr. Clark about a week ago. The place has been renovated throughout, and presented a most tidy appearance this morning. Mr. Clark and his family have returned to their old home in Ironton.

Going On Visit.

Howard York, soda fountain clerk at Wurster Brothers' drug store, leaves Tuesday night at midnight for Winston-Salem, N. C., where he will visit with his grandparents for two weeks.

For Life Insurance
CONSULT
FRANK M. BAGGS
Room 321 Masonic Temple
NOTARY PUBLIC

WINTER
Is Close At Hand

BE PREPARED
Have your heavy Coats and Suits dry cleaned and pressed.
They will last you another year if cleaned properly.
BIERLEY AND YELEY
Will Do It Right
1016 GALLIA. PHONE 822

Tempted To Spend

Temptations easily overcome the man who carries his wealth in his pocket. Usually at the end of a year a man is no better off than at the start. The thrifty and careful man deposits his surplus at the Central National Bank. In our Savings Department we pay 3 per cent interest compounded thrice annually.

The CENTRAL NATIONAL BANK
809 GALLIA STREET. SAFETY AND SAVINGS

Turns Detective And Gets Back Property

Prompt and effective detective work on the part of Chester Wallace, proprietor of a second hand store at Sixth and Gay streets, enabled him to recover four dresses belonging to his wife for which he had paid a snug amount, Monday morning. Three Syrians, two men and a woman, were arrested in connection with the disappearance of the dresses, but they succeeded in convincing the authorities that it was an unintentional mistake, and were released.

The Syrians visited the Wallace store early Monday to make some purchases and upon leaving the store, took the bundle containing the dresses along with their own. Wallace discovered a short time afterward that the dresses were missing and immediately suspected the foreigners of taking them.

He started out at once on their trial, and about 10:30 o'clock, located them in the Rodgers second hand store on Ninth street where they were looking at some comforts. On examination he found the bundle containing the dresses mixed up with the other bundles. He at once notified the police and Patrolman Rome Arthurs placed the Syrians under arrest. At the police station they claimed that the bundle had been picked up by mistake, and as there was no evidence that their statements were untrue Chief Phillips allowed them to go.

SUNDAY SCHOOL ATTENDANCE

Despite the inclemency of the weather Sunday the attendance in the various Sunday schools was very gratifying. Here are the figures:

First Presbyterian	389
Trinity	841
German Evangelical	280
Manly	531
Central Presbyterian	193
Bigelow	466
Christian	702
German M. E.	155
Kendall Avenue	162
United Brethren	213
First Baptist	219
Hutchins Baptist	138
Second Presbyterian	502

Locked Up For Hours Without Any Food

Police officers are telling a good one on Jack McGowan, the Ninth street barber. Saturday evening at closing time, McGowan locked Pete Montavan, a local character, in his place so that he could sleep off a jag which he accumulated that evening. Sunday afternoon, McGowan left the key to the place at Miller's drug store with instructions to have the police unlock the door, take Montavan home, and return the key to the drug store so that he could open up as usual this morning.

Police officers paid no heed to McGowan's request, and he was greatly surprised when he opened the shop Monday morning to find Montavan half-starved, waiting to be released from his prison.

Failed To Pay Wife Guilty Of Contempt

Frank Hauck was brought into court Monday afternoon to show why he was not guilty of contempt of court in neglecting to pay the $12.50 per week alimony to his wife. His explanation was that he had quit work on Nov. 4th and had spent his earnings in paying other debts.

The explanation was not satisfactory to the court and Judge Thomas ruled that while he was out of work the alimony would be cut down one-half but he must pay the $25 he was behind between now and Tuesday evening or he must go to jail for fifteen days. He was told he could have his choice.

Miss Grace Jennings was removed from her home, 330 Second street, Monday afternoon in Dachler's ambulance to the city hospital.

Muff Was Stolen

Cold weather is a dangerous time to tempt fate by leaving a muff unprotected. Miss Emma Holley, 1118 Mill street, left a muff in the lobby of the postoffice Monday afternoon and it soon disappeared. Police were notified.

$5 Reward for the return or information leading to the return of the Themco bicycle, with Pennsylvania cup tires, stolen from the store of C. J. Schmid, on Gallia street, last Wednesday evening, November 5th. 10-tf

Reznor gas heaters at Stahler's. adv 10-3

15 Minute Sale on Rockers
$1.50 CUT TO 75c
$2.50 CUT TO $1.25
$3.50 CUT TO $1.75
$6.00 CUT TO $3.00
$12.00 CUT TO $6.00
$36.00 CUT TO $18.00
THE EAST END FURNITURE CO.

Miss Dolly Wise

She is here to answer any and all questions concerning love, matrimony, manners, dress, etiquette, etc. Inquiries should be addressed to Miss Dolly Wise, care The Daily Times, Portsmouth, Ohio.

Dear Miss Wise:—I am 21 years old and have been married over a year. I am very unhappy; my husband is 11 years older than myself and is a widower with four children. He is very cruel to me, and my neighbors advise me to divorce him. What would you do?

MRS. E. J. S.

Stop listening to your neighbors and do not allow them to discuss your husband with you. If your husband is very mean, why don't you try and see if you can't make him very nice? To make a man kind and thoughtful is a big proposition and one worth trying if he is your husband.

Dear Miss Wise:—How old is Andrew Carnegie, and where is he living now. I like your column very much and look for it the first thing every night.

BILLIE.

Andy is 78 years old. His present address is 2 East 91st street, New York City. Thank you, Billie, for the compliment.

Dear Miss Wise:—What will keep the hair from falling out? Mine just comes out in handfuls.

BESS.

Rub castor oil into the scalp. If this does not help, have this put up at a drug store: 8 oz. eologne, 1 oz. tincture of cantharides, ½ dr. oil of English lavender, ½ dr. oil of rosemary. Apply to roots of hair once or twice a day. Remember that the scalp must be kept clean. Give it an egg shampoo once a week. Keep combs and brushes clean.

Dear Miss Wise:—Will you kindly tell me what to do for my canary which has stopped singing? Also how to take care of them? He has not sung for four months and I am greatly worried and fear he may never sing again.

MRS. W.

Canaries that have sung freely seldom become mute except during the moulting season. Your best plan would be to take the silent pet to a shop where birds are kept and sold and consult the "fancier" as to his ailment. Still I invite replies from readers who have had experience in rearing song birds in the home.

Elktown, Tenn., Nov. 7, 1913. Dear Dolly:—Will you please tell me how I can remove varnish from a blue serge skirt.

COOK.

P. S.—Have a friend who would like to know what is good to restore sight.

Wash the spot in turpentine. You should have done this when the stain was fresh. It may take several applications now. Better have your friend consult an eye specialist. I know of nothing that will restore the eyesight, unless perhaps an operation.

Dear Miss Wise: I would like to have your advice on what to wear and the clothing I should take with me to Florida for the winter. Will wait for an answer.

MRS. D. L. M.

If I were going to make a trip to Florida I would take what clothing I had, that was so worth taking, with me and buy what I needed after I arrived there. Any dark custom that you have would be suitable to wear on the train.

Dear Miss Wise: I write to you for advice how to cure a drinking husband as I have got so discouraged that I have tried every means that I know how to break him. He will stop drinking for awhile and he is very saving. Then he will commence again and spend what he has saved. I want advice.

A SAD WIFE.

I am sorry I cannot help you, my dear woman. I fear there is no way to make your husband stop drinking unless he just makes up his mind to quit of his own accord. You might induce him to take the Keeley Cure. As to his savings, try and prevail upon him when he is sober to turn what money he has over to you, then he won't have very much to spend when he goes on a spree.

Dear Miss Wise: Do you think a young girl should use slang?

MAYME.

No. There is no necessity for anyone using slang except in the case of a man who is inclined to swear, then slang is an excellent substitute and one he should acquire.

Dear Miss Wise: How long should people go together before they are married?

L. M.

Long enough to be sure that their love is not an infatuation; that they have enough money to live comfortably, and have a place to live.

GIRLISH FROCK

Very girlish and charming is the little frock shown above. The skirt is draped in a simple but becoming way and the waist is made loose with long sleeves. A big bow of velvet ribbon is laid flat across the front of the bodice.

Attractive Sash.

Sashes play a prominent part in the season's fashions, and some of them are really very pretty. The one illustrated is the unique feature of the smart evening frock it adorns.

Special Demonstration
AND FREE LESSONS In Knitting
and Crocheting
With Columbia Yarns

Commencing today we have in our art section an expert demonstrator and teacher of work with Columbia yarns. Instructions in knitting and crochet work will be given free.

Madam Diven an expert Teacher in Knitting

Madam Diven a splendid instructor and demonstrator in yarns will have charge of the demonstration and will give free lessons in the various stitches and will show you how to make every kind of garment, fancy work, etc., that can be made by knitting or crochet work.

Numerous finished pieces on display during the demonstration.

HOURS FROM 9 TILL 5 DAILY

The Anderson Bros Co.
COR. CHILLICOTHE & THIRD STS.

SOCIETY FASHION

The Scioto County Sunday School association which met at Wheelersburg yesterday was attended by thirty-five people from Portsmouth, among them being twenty from Manly church. Nineteen went up from New Boston walking both ways to and from the meeting. As they were all young people they did not mind the bad weather. Included in those from Portsmouth were W. B. Anderson, C. N. Howland, William Whitney, Prof. Venner, Mr. Thompson, Rev. and Mrs. Langhorne, Mrs. Henry Heer, Mrs. Isaiah Thomas. The church was packed in spite of the inclement weather. The program was presented as recently published with the exception of Rev. Mr. Hopper whose place was filled by Mr. W. B. Anderson. New officers were elected as follows:

President—Rev. L. J. Hopper.
Vice President—C. N. Howland.
Secretary—Conrad Roth.
Treasurer — Miss Elizabeth Metzger.
Primary Supt.—Miss Pearl Bricker, of Lucasville.
Secondary Supt.—Mrs. J. E. Venner.
Missionary Supt.—Mrs. Langhorne.
Adult Division Supt.—J. H. Finney.
Teachers Training—Mrs. Horace Thomas
Home Department—Mrs. J. W. Bricker.
Temperance Supt.—Clyde Brant, of Lucasville.
Visitation—W. D. Bell.

Interesting talks were given in the afternoon by W. B. Anderson and C. M. Howland and the evening address was given by C. W. Shinn, state secretary, of Columbus.

WANTED—Everybody to visit our booth during the Fall Festival at the Second Presbyterian church, November 14th and 14th.

ON SALE—Fancy and domestic sewing, hand-painted china, home-made mincemeat, candy, all sorts of cookery, etc. Dinner served in the evening. Lunches during the day. Music and entertainment. Admission free.
ady 8, 10, 12

The Trinity Methodist Woman's Home Missionary Society will meet this afternoon at the home of Mrs. Gilbert Monroe, corner of Twelfth and Offnere streets.

Miss Myrtle Shively is the guest of relatives at Sciota, Adams county.

Edgar Hill came down from Huntington, W. Va., to spend Sunday with Mrs. Hill at the home of her parents, Mr. and Mrs. T. C. Patterson, on Offnere street.

The C. T. N. Circle, of the First Baptist church, will meet this evening at the home of the Misses McAfee where a box will be packed to send to Oklahoma. All members are urged to be present.

Misses Gladys Blair and Hortense Ball leave Wednesday for Asheville, N. C.

Members of Judge A. Z. Blair's class of the Second Presbyterian church will meet Tuesday evening at the home of Mrs. Ed Poffenberger, on Sixth street.

Miss Gladys Gum has returned her position with the Ohio Valley bank and taken a similar one in Andrews Mack A. Crawford's office.

Misses Erma Bauer and Anna Louise Fee will leave tomorrow for Bellaire to attend Founders Day exercises at Lake Erie College.

Mr. and Mrs. Frank Doerr, of East Fourth street, had their baby christened, Roger Mitchell, yesterday morning at the First Presbyterian church, Rev. J. W. Dunning officiating.

Mr. Ralph Martin and Miss Edna Martin left Monday for New Haven, Connecticut, where they will be the guests of their brother, Mr. H. A. Martin, Jr., who is attending Yale college. They will witness the Harvard-Yale football game, Saturday.

Mrs. J. J. Brushart will entertain the Matron and Maid club tomorrow afternoon at her home on Waller street.

The beautiful new home of Mr. and Mrs. Earl Hannahs was the scene of a charming party Friday evening when Mr. and Mrs. Hannah's entertained in honor of Mr. and Mrs. Steven A. Marsh's guests, Mr. J. D. Richardson, father of Mrs. Marsh, Mrs. C. L. Richardson of Roanoke, Va., and Miss Mollie Hanes, of Hannibal, Mo. Included among the guests was Ruth, attractive little daughter of Mr. and Mrs. Hannah's. The hostess served dainty refreshments. Those present were Mr. J. D. Richardson, and Mrs. C. L. Richardson, of Roanoke, Va., Mr. and Mrs. Albert Weghorst, Miss Mollie Hanes, of Hannibal, Mo., Mr. and Mrs. Steven Marsh, Mr. Waugh and Mr. Patterson, of Ashland, Ky.

Mr. and Mrs. C. A. Cissna, of Seattle, Wash., are coming to spend Thanksgiving with their son and daughter-in-law, Mr. and Mrs. C. F. Cissna and from here will go to Covington, Ky., to visit their daughter, Mrs. Adam Diltz.

Mrs. E. G. Armstrong will leave the latter part of the week for Cincinnati and Frankfort, where she will be joined by her husband and will then go to Atlanta, Ga., to spend the winter.

Miss Pelena Gableman, of Waverly, a student at Ohio State University, has been honored with the appointment as member of the Junior Class Social Committee, which has charge of the arrangements of all social affairs given by the junior class during the college year.

Mr. and Mrs. A. E. Forrest of Grandview avenue, entertained at dinner Sunday, Orville Montgomery, Stanley Hodges, John Easterday, and Walter Hanley of Wellston.

Roger Mitchell Doerr, infant son of Mr. and Mrs. Frank Doerr, of East Fourth street, was baptized at the morning services at the First Presbyterian church.

Attorney William J. Meyer spent Sunday in Columbus as the guest of his parents.

Tom Brushart, W. H. McMurray, John Brushart, Eugene Stewart and Orin Oakes will leave Thursday for Detroit, Mr. Hean, in the Brushart machine, which will be left at the factory for repairs. The majority of the party will go to Ann Arbor Saturday to witness the Michigan-Pennsylvania football game.

J. Wesley Gableman spent Sunday evening in Waverly, the guest of his parents, Mr. and Mrs. Philip Gableman.

Rev. L. L. Hart, Mr. and Mrs. E. F. Rideout, Chester Davidson and Russell Dulsinger and Rev. A. F. Hughes were among the Portsmouth people who left Monday morning to attend the four days' session of the Anti Saloon league held in Columbus this week.

Mr. and Mrs. Dearford, who live near Powellsville, entertained with a six o'clock dinner Sunday evening. Besides the family, the guests who enjoyed this delightful affair were the Misses Dearford of Portsmouth, Mr. and Mrs. Harry Beatty, Miss Glenn, Miss Smith and Mr. Conrad Stalker.

The Home Missionary Society of the Trinity church will meet Tuesday afternoon at the home of Mrs. Albert Graf of Eleventh street.

Mrs. M. J. Theiss, of Ravenswood, W. Va., Mr. Charles McKay, of Dayton and Mr. Homer Batz and son Harold spent Sunday and Monday with Mr. and Mrs. Smith Grimes of Third street.

Mr. and Mrs. Jesse Reynolds left Monday for Columbus, where they will visit friends for a few days. Mr. Reynolds will attend the annual meeting of the National Baseball Association.

Eliza Haslip, of Lynx, O., was the guest of friends in Portsmouth, Saturday.

Pimply? Well, Don't Be!

People Notice It. Drive Them Off With Dr. Edwards' Olive Tablets

A pimply face will not embarrass you much longer, if you get a package of Dr. Edwards' Olive Tablets. The skin should begin to clear after you have taken the tablets a few nights.

Cleanse the blood, the bowels and the liver with Olive Tablets.

Dr. Edwards' Olive Tablets are the vegetable substitute for calomel. Calomel's never any sickness or pain after taking them.

Dr. Edwards' Olive Tablets do that which calomel does, and just as effectively, but their action is gentle and safe instead of severe and irritating.

Anyone who takes Olive Tablets is ever cursed with "a dark brown taste," a bad breath, a dull, listless "no good" feeling, constipation, torpid liver, bad disposition or pimply face.

Dr. Edwards' Olive Tablets are a purely vegetable compound mixed with olive oil.

Dr. Edwards spent years among patients afflicted with liver and bowel complaints and Olive Tablets are the immensely effective result.

Take one or two nightly for a week. See how much better you feel and look. 10c and 25c per box. The Olive Tablet Company, Columbus, Ohio.

Miss Orpha Kitchen, of the B. & O. office, will leave this afternoon for a short visit to her home folks at Oak Hill.

Mrs. Fred Keyes, of 1111 Twelfth street, returned Friday evening from Cincinnati, where she had been visiting friends.

Miss Hortense Ball and Miss Gladys Blair will leave soon for Asheville, N. C., where they expect to spend the winter, hoping to improve their health.

Mr. and Mrs. J. L. Haws, of 2146 Gallia street, have returned from Louisa, Ky., where they have been the guests of friends and relatives.

The Hilltop W. C. T. U. will hold its regular meeting next Wednesday afternoon at the Hutchins Street Baptist church. Miss Sarah Woten, delegate to the state convention at Xenia, O., will be present and make her report.

Miss Winnie Lieor, clerk in the city auditor's office, left Saturday afternoon for South Webster, to spend Sunday with her parents.

Mr. and Mrs. George Swaisey, 1404 Franklin avenue, left Saturday for Pawnee, Oklahoma, to visit his uncle and aunt, Mr. and Mrs. John Summers. They will return the first of December. Mr. Swaisey is window clerk at the postoffice, and expects to kill some big game while in the wilds of Oklahoma.

Mrs. John Van Gonder and daughter, Marie, of Franklin avenue, spent Sunday with Harrisonville friends.

Mrs. [illegible] left Friday for a two weeks' visit with her parents, Mr. and Mrs. Morris Hyman, of Cincinnati.

Mrs. Louis Snyder and daughter, Alice, who have been the guests of Mr. and Mrs. Albert Patton, 1504 Franklin avenue, returned to their home at Wheelersburg, Friday.

Carl Davis and friend Mr. Williams, both of Columbus, are guests of Mr. Davis' parents, Mr. and Mrs. Henry Davis, of Franklin avenue.

Miss Katherine Fitzgerald has gone home to Ashland, Ky., after a short visit with her aunt, Mrs. George Kricker.

The Temple Builders, of the First Baptist Church, will hold a Kensington Thursday afternoon at the home of Miss Carrie Sowers, on Lincoln Hill, who will be assisted by Mrs. James Yeley, Mrs. Andrew Foster and Mrs. Jones. A silver offering will be taken.

Mr. and Mrs. Ross Hardy, of Ironton, who were the week end guests of Dr. and Mrs. Joseph Lake left this morning for a visit in Cincinnati.

Rev. and Mrs. Harry Kiefer will leave Tuesday for their new home in Thornville, Ohio. Rev. Mr. Kiefer has recently recovered from an illness with typhoid fever.

Miss Mary Davis, who was formerly employed with the Selby Shoe company, is getting along nicely in training school in Winchester, Ky.

The young women of the Careful Crusaders class of Kendall avenue Sunday school will meet this evening at the home of Miss Merle Stokes, to pack a box to send to Arizona.

Mr. George O. Newman quietly celebrated his seventy-seventh birthday anniversary Sunday at his home on Second street, where Mr. James W. Newman, his sister-in-law, Mrs. Anne Reed, his sister, and his son, Russell Newman, of Winding Gulf, W. Va., were guests at dinner. Mr. Newman's son, Supreme Judge Oscar W. Newman, and his daughter, Mrs. E. N. Alger, of Huntington, W. Va., and Mrs. E. H. Shaw, of Atlanta, Ga., were unable to be here but sent appropriate gifts to their father.

Mrs. Charles E. Hard's class of young women of Trinity Methodist Sunday school will be entertained Tuesday evening at the home of Miss Grace Gyman, on Tinmouth avenue. The assisting hostesses will be Mrs. Arthur Oakes, Mrs. Wilson McCann, Misses Ada Emmons, Goda Reynolds and Ethel Oakes.

Mrs. Albert Graf, instead of Mrs. Gilbert Monroe, will be hostess at Tuesday afternoon's meeting of the Trinity Methodist Home Missionary society.

Mr. Joseph Seidel, of Dubuque, Iowa, a former Portsmouth man, writes local relatives that they have been having severe winter weather in Iowa for several days.

REQUESTED RECIPES

(By Miss Dolly Wise)

Tea Muffins.

Two eggs, well beaten, scant one-half cup of sugar, butter size of an egg, melt it, one cup of sweet milk, three cups flour, two teaspoons baking powder. Bake in hot oven in gem tins. Very nice for supper.

English Breakfast Dish.

Put bread crumbs into a saucepan with cream, salt and pepper; when the crumbs have absorbed all the cream, add a small piece of butter, a little grated cheese; break in a few eggs, as many as wanted and fry as an ordinary omelet.

Waffles.

Two cups sweet milk, two eggs, three cups flour, two teaspoons baking powder, one tablespoon melted butter. Sift the baking powder into the flour with the salt. Beat the eggs well add the flour the last thing. Pour the batter into hot waffle irons and bake.

Oyster Salad.

Scald three dozen select oysters until they are plump, then put them into cold water, while they are boiling hot, so as to make them firm. Put to one side. Boil four eggs hard. Take out the whites and chop fine. Lay a bed of lettuce leaves in a long dish, place oysters in this, cover with mayonnaise dressing, then place yolks of eggs which have been mashed fine, lastly chopped whites of eggs. Do not let stand very long.

An Art Portrait

As a Christmas present is the gift extraordinary. There are pictures galore, but a portrait by Harris stands out like the diamond above all other gems. Retaining the spirit expression is the secret of portraiture.

STUDIO OF

B. G. HARRIS

A WHITE ELEPHANT!

Have you one in your home? It is something you do not need but which some other family may. If you have a "White Elephant" send it to the Bigelow Bazaar to be held at Pickard's new garage, Nov. 13, 14, 15.

All ladies in Mrs. W. S. Walker's squad are urged to be on hand at the Bazaar each day.

NEW FURS AND HOW TO WEAR THEM.

If you will pay a visit to any one of the fashionable furriers you will find that there are all sorts of new furs this season and all sorts of new ways of wearing them. Not content with dyeing [illegible] to pelts as conscientiously as [illegible] can, [illegible] for fur, [illegible] dyeing a cinnamon brown, [illegible] have been chosen [illegible] fashionable furs [illegible] the [illegible] and [illegible] the [illegible] the [illegible] the

ANDERSON STORE VICTIM OF ROBBERS

(Continued from page one.)

...ture and theory. The conflicting opinion among the officers and members of the firm ... an entrance to the store ... reported shortly after closing Saturday night. Haste, apparently was not known to the thieves, as they wasted no opportunities to select the cream of the entire stock.

Only Best Goods Were Stolen

In the selection of the plunder the thieves showed discriminating taste. Their choice of goods was, to an astonishing degree, expert. None of the cheaper or inferior grade of goods was touched; only the high class and expensive goods were looted. And they invested their lust for plunder in the most attractive department in the store—the women's department.

In the pretentious stock of the second floor of the store the thieves, circumstances indicating that there was more than one, exercised their aesthetic judgment in taking luxurious furs valued at $300. Several sets, estimated worth $100 each, were taken out of the cases in which they were displayed. Black lynx, red fox and mink, the choicest sets of furs in the stock, were taken. Cheaper furs were entirely ignored by the discriminating gang. Hats valued at $100 were also taken. Beautiful alluring plumes of many a woman has admired, were stripped from the hats and were taken from the display cases. One case containing a select number of choice plumes, was the only one overlooked as it stood in a darkened corner of the department and was probably not seen.

One rack of silk dresses was stripped of its coveted treasures. At least twenty of the most costly and daintiest silk dresses, carried by the firm, were taken. Furs were also exacted of the stock. A half dozen ladies' jacket sets, the most expensive also, are missed.

Took Suit Cases To Carry Plunder

Exhausting their resources in the second floor, the gang inspected the first floor but found very little to their fine-haired taste. They took four overcoats, several shirts, supposedly a pair or two of shoes, some collars and three valuable and handsome suit cases of the collapsible type and a traveling bag. It is supposed that these cases were utilized in carrying away the plunder.

Near the front windows on the second floor, where the rays of the street electric light could sift in, the thieves evidently packed their plunder. Several articles, evidently too bulky and inexpensive to handle, were discarded. Several coats and a cheaper fur were left abandoned in this city. Three other overcoats, taken from the men's clothing department, were also abandoned in other part of the store.

And the only clue to the identity of the organized gang was a ... yellow apron found on the second floor of the store where ... had evidently visited but whose disgust had found nothing to their liking.

Footprints of mud and grime were found in profusion all over the deep carpet of the store.

Discovery Of Robbery

At 8 o'clock Pearl Newland, manager of the clothing department, opened the store Monday morning, he noticed a stock of shirts disturbed, disheveled. Three or four shirts and a derby were lying on the counter. A few minutes later P. V. Davidson, manager of the shoe department, noticed a window open. The metal screwed from box cars, the instruments used to effect the entrance to the store were unceremoniously left on the work of the thieves.

A search of the building soon revealed the appalling extent of the marauders' raid.

Brothers, W. H. Anderson and W. T. Anderson, the latter manager of the department that suffered most, made no attempt to value the articles taken, but estimated their loss from $1200 to $1500. Not a cent of burglar insurance was carried on the stock. A hundred dollars reward was immediately posted for the information that would lead to the arrest of one or more of the thieves.

More Than One In The Robbery

Circumstances tend to indicate that there was more than one person in the work. Police officials and members of the firm are inclined toward a theory that a woman also worked with them and lent to the fact of the uncanny accuracy with which only the choice goods worn by femininity, was selected. No man is credited by the city officials and the police force with the faultless taste displayed in the plunder's take.

River Thieves Are Blamed

Thieves operating throughout the Ohio valley are believed to have executed the robbery. The time, the place and the style of execution reveal an unerring mind and daring hand in the plot.

A general theory is that the thieves are operating from the river, pirating a launch and working under cover of darkness. Ironton and Huntington have suffered similarly to Portsmouth. Last Saturday night Ironton lost $200 worth of men's clothing when thieves raided a prominent clothing store in the core of the business district.

BUFFALO IN GRIP OF THE BLIZZARD

Buffalo, N. Y., Nov. 10.—The storm which gripped the Middle West yesterday and last night arrived here today and continued with unabated fury into the afternoon and indications were that it would last all night. A snow storm was started from two to five feet in some places, fully in the outlying districts completely tying up the steam and street car traffic. The wind reached a velocity of 72 miles an hour shortly before noon. Conditions on the trunk lines west of Buffalo were worse as the day advanced. One train managed to get through from Cleveland this morning, 36 hours overdue. Since 2 o'clock this lake has been paralyzed.

BIG SENTENCE IS SET ASIDE

Washington, Nov. 10.—The six year prison sentence imposed upon O. M. Summers, president of the First National Bank of Juneau, Alaska, for misappropriation of funds was set aside today by the supreme court. The indictment charged 56 offences and the trial court sentenced him to five years on each.

HOCKING TRINA WAS DERAILED

Columbus, O., Nov. 10.—A Hocking Valley train from Toledo ran into an open derailer in the railroad yards today, the engine breaking loose and running down an embankment. Miraculously the engine crew escaped without a scratch. Nearly every ambulance in the city ran to the scene following a report that many persons were killed or injured.

VERDICT IS SET ASIDE

Trenton, N. J., Nov. 10.—The State Supreme court today set aside the conviction of William D. Haywood, who with two other Industrial Workers of the World was convicted on a charge of being a disorderly person in connection with the recent strike of the Paterson silk workers.

DUDLEY MALONE WAS NAMED

Washington, Nov. 10.—The nomination of Dudley Field Malone to be collector of customs of the port of New York was sent to the senate today by President Wilson. He will succeed John P. Mitchel, who was recently elected mayor of New York. Malone is a son-in-law of Senator O'Gorman of New York.

FEDERATION IS IN SESSION

Seattle, Wash., Nov. 10.—Although the 33rd annual convention of the American Federation of Labor opened at 10 a. m. today, transaction of regular business did not begin until this afternoon. The forenoon was devoted to an address of welcome and the reading of the formal report of the executive council began this afternoon.

ANTI-SALOON MEN MEET

Columbus, O., Nov. 10.—Though the storm delayed traffic hundreds began to arrive today for the fifteenth annual convention of the Anti-Saloon League of America, a preliminary session of which will be held tonight. Many of the delegates are storm bound enroute.

STEAMER IS IN DISTRESS

Berlin, Germany, Nov. 10.—A dispatch from Lisbon today says they have received wireless distress signals from the German steamer Rhenania off Vigo, Spain. The steamer has 300 German soldiers on board.

TRAIN TIED UP BY SNOW

East Liverpool, O., Nov. 10.—Gangs of laborers were sent to Speidel to release a Baltimore & Ohio train delayed for hours in a snow drift. The storm carried down hundreds of wires here.

Auto robes and foot warmers at Stahler's. adv 10-3

FOUND DEAD IN HIS BARN

Newark, O., Nov. 10.—J. G. Blamer, 50, was found dead in the barn on his farm near Alexandria with a hunting knife in his heart. Blamer suffered the delusion that his wife and five children would starve to death this winter, although the family is not poor.

RECEIVERS EXEMPT.

Washington, Nov. 10.—Receivers of insolvent corporations are not required to pay the corporation tax imposed by the Payne-Aldrich law. The Supreme court so ruled today.

AW, QUIT YER KIDDIN' BILL

Albany, N. Y., Nov. 10.—William Sulzer asserts he still is governor of New York, it developed today. In a letter, copies of which were sent to the state treasurer and the state comptroller, he demanded his full salary for the last half of October, which amounts to $430.14, be paid him. According to his letter the impeachment proceedings were "illegal, unconstitutional and void." The letter closes, "I am still legal governor of the state."

Stoves, Stoves at Stahler's. adv 10-3

ROBBERS ON HILLTOP

The heart of the city was not the only spot visited by thieves Sunday evening. They attempted to gain admission to the Hilltop homes of George Stivers and Dr. R. T. Tatje, who reside on Grandview avenue. In each instance they were frightened away before they could carry out their designs. The police were notified.

A SUDDEN CHANGE.

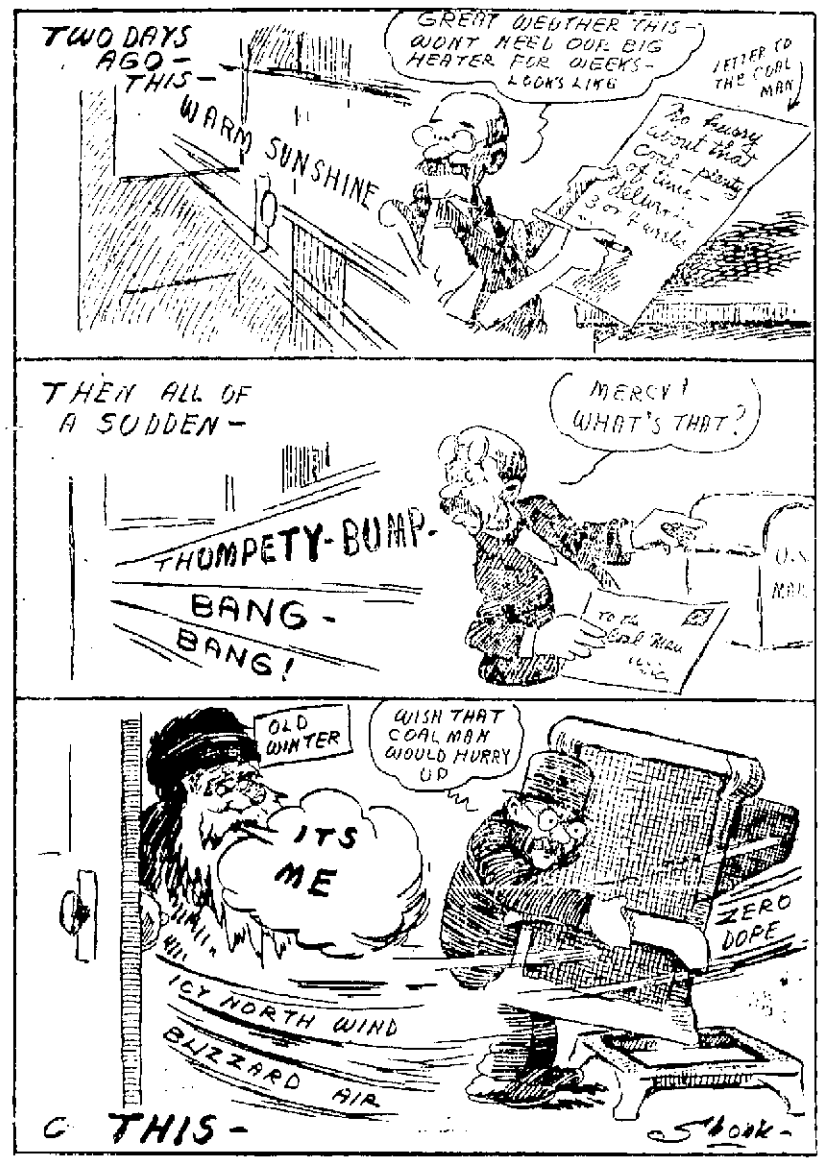

RITUAL MURDER CASE ENDS, BEILIS IS FREED

Kiev, Russia, Nov. 10.—Amid scenes of unparalleled excitement Mendel Beilis, the Jew, was acquitted tonight of the blood ritual murder of Andrew Yushinsky, the 13-year-old Christian boy who was slain in March, 1911. Troops with fixed bayonets guarded the courthouse and Russian Cossacks with drawn sabers stood in the streets to avoid anti-semitic outbreaks. When the verdict was announced a roar of protest went up from those surrounding the court room. Half fainting, Beilis was carried from the court guarded by soldiers, who promised Beilis every protection.

Beilis was arrested, indicted and kept in jail more than two years before coming to trial.

Hitchcock Scores Wilson In Speech

Washington, Nov. 10.—The long expected storm on currency reform broke this afternoon when Senator Hitchcock, Democratic "insurgent," spoke his mind of President Wilson's efforts to force a report on the Glass-Owen bill.

Hitchcock insisted that the committee would have had a report ready at the stipulated time if it had not been for an "outside interference," which manifested itself on Wednesday and "undid" all the committee had accomplished. "We are told that President Wilson did not approve our course and to retrace our steps. I understand the pressure that such a message brought and I have no criticism of those who yielded. Were the issue political, I too would yield to a certain degree, but it is not political. I feel that when the senate agrees to an important bill of this character the senate is permitted to have it examined by the committee. I would retire from a committee rather than vote for a vital or fundamental feature against my conviction, even to please the president of the United States."

Guns and ammunition at Stahler's. adv 10-3

NEW MOVE IN THAW CASE

Concord, N. H., Nov. 10.—A motion to dismiss the habeas corpus proceedings instituted by counsel for Harry K. Thaw was filed in the United States district court today by Bernard Jacobs, one of the legal representatives of the state of New York.

BILL RAISER CAPTURED

Chillicothe, O., Nov. 10.—William Crambett, who has been raising $1.00 bills to $5.00, was arrested at Washington C. H. today and brought to this city. When arraigned in court here he pleaded not guilty and was remanded to jail in default of $500 bail. Crambett has been operating in Southern Ohio for some time.

U. S. Grand Juror.

David Natt, prominent citizen of Beaver, Pike county, has been drawn as a United States grand juror, and has been ordered to report for duty at Columbus December 1. He is an uncle of Eric Natt, the Gallia street grocer.

New Block Raided

Thieves raided the Hansen Furniture company's new home Saturday night and stole every electric light bulb in the place. From twenty to thirty high powered Tungsten bulbs were taken as the entire second story and and basement had just been equipped with lights.

THE MARKETS

NEW YORK STOCKS.

New York, Nov. 10. The last sale of stocks today was:

Amalgamated Copper, 68¾.
American Beet Sugar, 22¼.
American Sugar Refining, 107.
Baltimore & Ohio, 91¾.
Chesapeake & Ohio, 57½.
Illinois Central, 105½.
Louisville & Nashville, 129⅞.
New York Central, 94¼.
Norfolk & Western, 102.
Pennsylvania, 107½.
United States Steel, 54½.
United States Steel, Preferred, 105.
Western Union, 61½.

GRAIN MARKET OPENING

Chicago, Ill., Nov. 10.—Wheat: Dec., 85½ to 85⅞; May, 90½ to 90⅝.

Corn: Dec., 69⅛ to 69; May, 70¼ to 70⅛; July, 69½.

Oats: Dec., 38¼; May, 42; July, 41¾.

CLOSE

Wheat: Dec., 85¼; May, 90¼; July, 88⅝.

Corn: Dec., 69⅜ and ½; May, 70⅜; July, 69⅞ and ¾.

Oats: Dec., 38⅛ and ¼; May, 42; July, 41½.

LIVE STOCK MARKETS.

Chicago, Nov. 10.—Hogs: receipts, 34,000; market, steady; light yorkers, $7.60 to $8.15; heavy yorkers, $7.45 to $8.25; pigs, $6.25 to $7.75.

Cattle: receipts, 20,000; market, steady; beeves, $6.70 to $9.80; Texas steers, $6.60 to $7.75; stockers and feeders, $5.00 to $7.75; cows and heifers, $3.25 to $8.25; calves, $7.00 to $11.25.

Sheep and lambs: receipts, 35,000; market, firm; sheep, natives, $4.15 to $5.30; lambs, natives, $6.00 to $7.80.

Pittsburgh, Nov. 10.—Hogs: receipts, 9,000; heavy yorkers, $8.40; light yorkers, $8.05; pigs, $7.75 to $8.25.

Sheep and lambs: receipts, 1,000; prime wethers, $4.90; choice lambs, $7.50.

Calves: receipts, 350; veal, $11.50.

WILLIAMSON CONFIRMED

Washington, Nov. 10.—The senate confirmed the nomination of Beriah F. Williamson to be collector of internal revenue of the Eleventh Ohio district.

Advertising Slides.

Ben Voorhees and Leroy Compton have formed a partnership to engage in the moving picture slide business. Offices of the new firm are to be established at the Lyric Theatre.

Claim $16,000 Was Found In A Cellar

Pike county is stirred by a report that $16,000 has been found in the cellar of the residence of the late John M. Vulgamore, who died a little over a week ago. The report could not be verified, but it is being widely circulated. Mr. Vulgamore was one of the wealthiest farmers in the Scioto Valley, and at the time of his death lived on the old Bailey homestead near Piketon.

According to the report, Mr. Vulgamore a few days before his death confided to his daughter that he had $16,000 in cash buried in his cellar, and he instructed her how to find it. After his death, his daughter followed his instructions, and to her great surprise, found that the money was there just as he had said it was. Mr. Vulgamore was one of the most liberal men in that section of the country, and always did an extensive business with the local banks, so that the story is causing a sensation in that neighborhood.

HAMMER AND PAINT

The Hotel Portsmouth is to be repainted and otherwise beautified on the interior.

A contract for the erection of a new horse and cattle barn for his farm on the West Side has been awarded to William Hunter by Alan Jordan. The dimensions of the structure are 36 by 80 feet.

Paul G. Hahn has finished work for two-story, six-room residence houses in Brewers Hollow. They were both rented long before completion.

John Shepherd has erected a two-story frame house in the rear of the Jule Stair barns, on Fifth and Marion street, and expects to move into it this week.

Among the bidders for the contract for the immense river improvement work to be started at Columbus soon, was the firm of Starns and Adams, of Columbus. This firm has the contract for the repair of the N. & W. bridge over the Scioto river north of this city, and has done considerable work for the N. & W. all along the line. The bid on the Columbus job was $1,500,000.

Architect Arthur Devoss is having his rooms in the Torley building repainted and repapered.

Births.

Mr. and Mrs. Eugene Pierce, of 1817 North Waller, are the proud parents of a nine pound boy which arrived Thursday morning at nine o'clock. The little youngster has been named Oscar J.

Mr. and Mrs. Frank Stabler, formerly of Waverly, but now living on the Stabler farm south of Waverly, are the parents of a baby girl, who was born early Sunday morning. Mr. Stabler is a nephew of David Stabler, of this city, and is well known here.

His identity carefully concealed behind the snow flakes that fell Sunday the good old stork proved unequivocally that he is impervious to all kinds of weather as he visited the home of Mr. and Mrs. William Barnes of New Boston and left them a husky pair of twins, a boy and a girl. Mr. Barnes is a steelworker.

There is a new boss at the home of Newton Saunders at South Portsmouth. Saturday a boy arrived at the home and took charge of affairs. Mr. Saunders is a clerk employed by the C. & O.

Stahler is the sole agent for Reznor gas heaters. adv 10-3

Wife Had Jim Jugged

Police were called Sunday afternoon to the home of James Bradshaw, on Seventh street, where Jim was supposed to be raising a disturbance. His wife wanted him locked up until he sobered up. He was.

Walter Kirkendall, B. & O. brakeman, has taken a position in the N. & W. freight depot.

WITH THE SICK

Frank Beardens, cigar maker, of 1008 Fifth street, is carrying his arm in a sling from the effects of a bad sprain of the wrist.

Dave Ulrich is laid up with an attack of muscular rheumatism about the shoulders.

Charles Weaver, a Washington street grocer, who has been in a critical condition from the effects of a stroke of paralysis, is reported as slightly better.

Word has been received that Dan Crawford, formerly of this city, is improving rapidly at the Athens hospital.

Floyd Trout, N. A. W. division, is ill at the home of his parents, Mr. and Mrs. Frank P. Trout, 837 Front street.

Mildred, daughter of Mr. and Mrs. Austin Dennison, of Franklin avenue, who has been quite sick with malarial fever, is improving nicely.

Homer Scott, of Franklin avenue, is confined to his home with the grip.

Delford, little son of Mr. and Mrs. L. F. Dougherty, of Franklin avenue, who has been suffering from diphtheria, is improving nicely.

Forest McIntyre, a well known resident of Baron View, is dangerously ill with tuberculosis.

Olbe Brewer, who has been ill with blood poisoning at his home, 1324 Lincoln street, is improving. He bruised a finger with a hammer a few days ago and blood poison developed later.

Leaving the bedside of her sister, Mrs. Martin Hanff has returned from Springfield. Mrs. John Green, who has been seriously ill with dropsy, shows no signs of improvement and her condition is dangerous.

The condition of Louis Gehres filed to show any improvement Sunday and he remains in a dangerous state. An attack of pneumonia and complications is responsible for his serious illness.

The many friends of Dr. J. P. Seiler, Piketon physician, will regret to learn that he is seriously ill with typhoid fever at his home. His condition has been very low for the past few days.

Reports from the bedside of John Gilgen, Monday, were anything but encouraging. Saturday and Sunday he suffered a slight relapse and the change in weather has proven detrimental to him.

Becoming suddenly faint while in the Masonic Temple Monday morning, A. J. Fuller was quite ill for an hour. After medical aid was summoned Mr. Fuller was removed to his home. He was the victim of an acute attack of indigestion.

RECOVERS HIS VOICE

Temporarily robbed of his speech by paralysis, Charles Weaver, a grocer of Ninth and Washington streets, several days ago, suddenly discovered that the faculty of voice had been returned him. His condition is critical, however, and relatives are much worried over it.

Stoves from $1 up at Stahler's. adv 10-3

BASKET BALL

The Girls Basket Ball Club will not meet at "The Club" Tuesday (tomorrow) evening on account of repairs on Gym floor.

PILES are curable. All kinds mean suffering and danger. The CAUSE is always internal. Dr. Leonhardt's HEM-ROID tablets produce amazing results by attacking the INTERNAL CAUSE. The piles are dried up and permanently cured. 24 days' treatment, $1.00. DR LEONHARDT CO., Buffalo, N. Y. (free book) Sold by Worster Bros. and all druggists.

15 Minute Sale on Rockers

$1.50 CUT TO 75c
$2.50 CUT TO $1.25
$3.50 CUT TO $1.75
$6.00 CUT TO $3.00
$12.00 CUT TO $6.00
$36.00 CUT TO $18.00

THE EAST END FURNITURE CO.

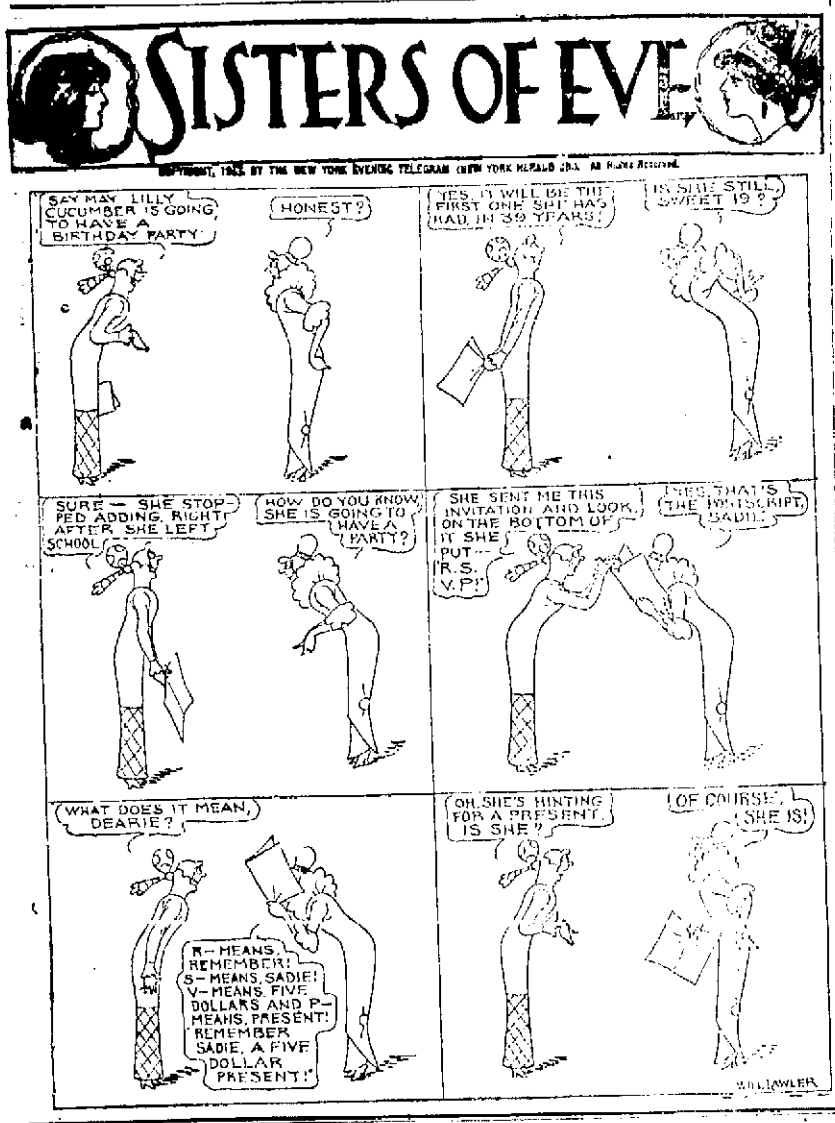

INVISIBLE GOVERNMENT WAS SCORED BY THE FEDERATION

Seattle, Nov. 10. — "Invisible government by organized dollars," was scored in the report of the executive council of the American Federation of Labor to the thirty-third annual convention which began here today. The recent congressional lobby investigation and the charges of M. M. Mulhall against the National Association of Manufacturers formed the basis of the attack.

The report was signed by all officers of the Federation who compose the executive council. It dealt with all phases of labor conditions in the United States and the insular possessions, but made only an incidental reference to the new federal industrial relations commission and board of mediation and conciliation. The report was not read but a copy was furnished to each delegate.

The reference to the National Association of Manufacturers was the longest in the report. A review of testimony before the senate and house lobby investigations was given, going into detail regarding the activity of what is termed "invisible government," as embodied in the National Association of Manufacturers.

Concerning the National Association of Manufacturers, the report said:

"They have not denied that they paid their lobbyists large salaries and honored immense expense accounts. They have not denied that they attempted to break strikes and that their agents went to and fro in the halls of congress and frequented the rooms of its members to prevent legislation in behalf of labor. The National Association, through its overreaching greed for power and pelf, now stands absolutely discredited before congress and the nation. Its influence for evil has been materially reduced."

The early opening of the Panama canal was made the occasion to declare for greater immigration restriction through national legislation. Easier access to the Pacific coast, the report says, forces a duty upon the workers in Western states to seriously consider the new problem of foreign immigrant labor. The failure of remedial legislation in recent congresses was deplored.

In connection with the work of the Department of Labor the report declares in favor of the establishment of a Bureau of Labor Safety to look after the safety of workingmen and the encouragement of safety devices. A museum of safety, it was declared "would be of great assistance in promoting these various purposes."

Only brief comment was made in the report on the contempt of court sentences pending against President Gompers, Vice-President Mitchell and Secretary Morrison. A review of the case was given but aside from declaring that the "opinion of the District Court of Appeals did not give a decision to the fundamental issues upon which organized labor had been asking a judicial ruling," the report refrains from comment on the court's findings.

Urgent need for the solution of the problem of the employed was brought to the attention of the convention. Sympathy with the condition was expressed and belief was voiced that the employed might be aided in their situation which has caused them is making daily of great [illegible] among. Legislation [illegible] are cited.

Because of the international and world wide [illegible] organization of labor, the report stated the Federation was [illegible] ly in sympathy with [illegible] to bring about lasting [illegible] al peace.

"Labor organizations the world over," says the report, "have committed themselves to the doctrine of international peace [illegible] with honor and justice as international politics as well as [illegible] All national economic and political issues are infected with [illegible] it.

In conclusion the report urged the delegates to give earnest consideration to the recommendations made for remedial legislation, among others: an eight-hour work day, injunction limitation, seamen's legislation, workingmen's compensation, federal bureau of health, safety appliances, arbitration and automatic stop systems on railways.

Board Bill Was Squared

Claiming [illegible] was getting ready to leave the city and jump a [illegible] Arthur, of Ninth street, Portsmouth, asked Police Judge Pierce to have Harry Phillips [illegible] Officers Robert Arthur and James Dixon [illegible] and men [illegible] to have Phillips financial [illegible] Court.

Dr. Goodwin at home and ready for business. [illegible]

Attending Conference

[illegible] E. F. Richard and C. W. Robinson of the local N. & W. Y. M. C. A. left Saturday for Columbus to attend the Anti-Saloon league conference which holds a four days' session this week.

RUN-DOWN WOMEN

Find Health in a Simple Tonic

[illegible] Dr. Williams Pink Pills for Pale People. They [illegible] and blood. We guarantee [illegible] Sold by all druggists or sent postpaid at 50c. per box or six boxes for $2.50. Write the Dr. Williams Medicine Co., Schenectady, N. Y.

Suffragettes Plan Active Campaign

The Scioto County Woman Suffrage Association completed the adoption of its constitution and bylaws, and effected an organization, that is an auxiliary, to the state association, Saturday.

The local organization is under the control of the following officers: Gertrude Davidson, president; Mrs. Guy Thompson, secretary and Mrs. John C. Milner, treasurer, and an executive committee. This committee will select committees in the various wards and townships, so that arrangements can be completed for active campaign work, when the time comes to act. This organization has within its ranks, women who are born politicians, and under their leadership, the cause they represent is expected to gain prestige very rapidly.

Immediately after the state convention to be held in Cincinnati, on the 18t hand 19th of this month, an active educational campaign will be inaugurated. Mrs. Clara Foster, widow of the late Dr. Foster, was chosen as delegate to represent the local organization at this convention, and this was an excellent selection, as Mrs. Foster is both progressive and aggressive, and has the ability to stand up for the cause she represents.

Mrs. Harriet Taylor Upton, president of the state organization, will be here in the near future, at which time a mass meeting will be held, possibly in the high school building.

An interesting discussion followed the question, can we get the high school building? "This building," said one, "belongs to the taxpayers, and some of the women of this organization are heavy taxpayers." "Yes," said another, "and we already have the right to vote for members of the board of education, and when election day comes around, some of these men are awful glad to get votes."

A finance committee was appointed consisting of Mrs. C. W. Rowe, Mrs. Charles D. Scudder, Mrs. Joseph Hertzam, and Mrs. John C. Milner.

The association then adjourned to meet at the call of the president or executive committee.

RIVER NEWS

Hardly a creep in the rise of the Ohio at the local wharf is shown, and the stage registers 6 feet and a half. Slight rains above is holding the water up. The boat departure Tuesday are: the Shilo up from Cincinnati and return at 3 p. m. and the Iroquois, the Klondike for Rome at 2 p. m. and the Greyhound for Huntington at 3 p. m.

Captain Gordon C. Greene, manager of the Greene Line steamers, returned from Point Pleasant, W. Va., yesterday, where he is having a coal dipper built with conveyors so as he can take coal from a coal barge and place it on steamboats. The carpenter work is completed and the dipper will be taken to Gallipolis shops, where the machinery will be installed.

The J. A. Donaldson, formerly the Ironsides, one of the noted Pittsburg towboats, which passed up Friday afternoon with a tow of empties, found it impossible to negotiate the Benanza bar and returned to the wharf.

The sand boat Castalia and pumping boat are moored within the mouth of the Scito river, where the sand and gravel are of a superior quality.

Wm. H. Hartwig, captain and owner of the sandboat Castalia, says he is being kept busy supplying sand and gravel to local contractors. Evidently the building season is far from over.

Big Oyster Supper

The McDermott members of the Junior Order of United American Mechanics held an oyster supper in their hall Saturday night to which the whole countryside flocked. An excellent menu was served on the side and the affair was a success both socially and financially.

Some Hunter Is Mr. Carey

Supt. J. T. Carey of this division of the N. & W., has returned from a few day's hunting in the classic hills of Virginia. He returned with plenty of alibis, but very little game.

BIGELOW CLASS HAD A FINE MEETING

The Bigelow Sunday School had an attendance Sunday morning of 466, and the Men's Bible class, had 81 present. There was a feeling of sadness over the class on account of the death of another member, W. D. Horr.

Last Sunday, John Kaps, a member of the class, lay a corpse at his home, and this Sunday the death of another is recorded, thus making inroads on the class rapidly.

The session of the class Sunday morning was, even under the circumstances, very interesting. The lesson was along the lines of temperance, it was read and well explained by T. M. Guynon, and the discussion that followed was entered into by many members.

At the close of the lesson, the class assembled in the main room and the double quartet rendered a selection.

Following this a committee took flowers to the Horr home to be placed on the casket of their deceased brother.

Any one not attending Sunday School elsewhere will find a cordial welcome at the sessions of this class.

BEN HURS TO CELEBRATE

The local Tribe of Ben Hur will celebrate its thirteenth anniversary Thursday evening of this week.

Portsmouth Court was instituted November 13th, 1900, with 52 members; it has today a membership of nearly 1100, and is still increasing rapidly.

A large class will be taken in Thursday evening. Dr. R. H. Gerard, the supreme chief of the Tribe; Will H. Owens, chief organizer, both of Crawfordville, Ind., will be present, also E. R. Bryson of Covington, Ky.; W. M. Bell, of Cincinnati, and Dr. J. C. Foster of Columbus.

Every member of the Tribe is urged to be present, to meet these gentlemen, and hear what they hav to say for the good of the Tribe.

Old Time Sores And Ulcers Healed

Old Wounds Often Bother Many Years After.

People who have been troubled and annoyed with an old sore for years and years marvel at the way it heals quickly after taking S. S. S.

When you come to realize that the skin and the flesh beneath are composed of a network of tiny blood vessels you solve the mystery.

There are wonderful medicinal properties in S. S. S. that follow the course of the blood streams just as naturally as the most nourishing food elements.

It is really a remarkable remedy. It contains one ingredient, the active purpose of which is to stimulate the tissues to the healthy selection of its own essential nutriment. And the medicinal elements of this matchless blood purifier are just as essential to well-balanced health as the nutritious elements of the meats, grains, fats and sugars of our daily food.

Not one drop of minerals or drugs is used in its preparation. Ask for S. S. S. and insist upon having it. And if you desire skilled advice and counsel upon any matter concerning the blood and skin, write to the medical department, The Swift Specific Co., 210 Swift Laboratory, Atlanta, Ga.

Do not allow some zealous clerk to barrap the atmosphere in eloquence over something "just as good" as S. S. S. Beware of all substitutes.

F. T. MORELAND

Attorney-at-Law and Notary Public

217 Masonic Temple. Home Phone 453

He leaves home a boy—he comes back a man. Have a good photograph made of him before he goes out in the big world—before the boyish features and expression have taken on the older impress.

Have a sitting made at King's today and spare yourself the regrets of tomorrow.

KING'S ART GALLERY

The Photographer in your town. 211 Chillicothe Street

HAARLEM OIL CAPSULES IF YOUR BACK ACHES

Do you feel tired and "worn out?" Are you nervous and irritable? Don't sleep well at night? Depressed? Have a "dragged out," unrested feeling when you get up in the morning? Dizzy spells? Bilious? Bad taste in the mouth, backache, pain or soreness in the abdomen? Distress when urinating, bloody, cloudy urine or sediment? All these indicate gravel, or stone in the bladder, or that the poisonous microbes which are always in your system have attacked your kidneys.

You should use Gold Medal Haarlem Oil Capsules immediately. They will attack the poison in your system before the poisons attack you. Each dose is separately encased in a specially adapted capsule, which dissolve in the stomach and are quickly soaked up by the kidneys. The little poisonous animal germs, which are causing the inflammation in your body are immediately attacked and chased out of your system without inconvenience or pain.

If you are wise you will not delay a minute. Go to your druggist and insist on his supplying you with a box of the genuine imported Gold Medal Haarlem Oil Capsules. Money is funded if they do not help you. But you will be better after taking the first one. In 24 hours you will feel renewed health and vigor. After you have cured yourself you should continue to take one or two capsules each day so as to keep in fearless condition, and to ward off all future attacks and danger. Ask for the imported Gold Medal brand and thus be sure of getting the genuine. Do not be deceived. Remember the name, Gold Medal. 25c., 50c., and $1.00 per box.

LOOK

Cream of Malt Bread, the Muscle Builder, ordered by doctors. Guaranteed not to hurt the worst dyspeptic. Sales increased 1369 loaves last week.

PHONES X 1055, 670. 1613 FIFTH STREET

J. CAMPBELL TAYLOR

LICENSED PLUMBER

HEATING GAS FITTING ELECTRICAL WORK

Our Fall Line of Suitings

Is on display for your inspection. Try us for perfect fitting.

THE THREE LITTLE TAILORS

SERVICE QUALITY PRICE

Those are the keynotes upon which we are building up our business daily.

We can furnish you with Doors, Windows, Window Glass, Frames, Sash, Flooring, Ceiling, etc., promptly. Also Cement, Lime, Plaster.

River City Lumber Co.

BOTH PHONES 137. TENTH AND LINCOLN

BANK CAFE

613 CHILLICOTHE STREET W. A. WARD, Prop.

Finest line and best assorted stock of Wines, Liquors, Champagne and cigars in the city.

ALL KINDS OF BULBS AND THE VERY BEST

Now is the time to buy them Hyacinths, Tulips, Crocuses, Narcisses, and Chinese Sacred Lillies.

THE FISHER AND STREICH PHARMACY

P. M. STREICH, Prop.

Wholesale and Retail Drugs. Cor. Sixth and Chillicothe

FINDEIS CAFE

DINNER LUNCH 25c

317 GALLIA STREET—11 A. M. TO 2:30 P. M.

A La Carte Service From 5 a. m. to 11 p. m.

Finest Line of Old Whiskies in the City

CAN'T DENY IT

If This Had Happened Elsewhere Instead of Portsmouth You Might Deny It

The average man is a doubter. This is not surprising—the public have been humbugged so frequently they are skeptical. Proof like the following will stand investigation. It cannot be disputed.

Mrs. Lizzie McKinney, 706 Findlay street, Portsmouth, Ohio, says: "I was in a terrible condition with kidney complaint. I was bedfast for three weeks and even when I was able to get up, my back pained me dreadfully. I had severe headaches and was greatly annoyed by the kidney secretions. My parents advised me to try Doan's Kidney Pills, and as the physician had failed to do me any good, I procured a box at Fisher & Fowler's Drug Store. They helped me so I continued with the result that in a few weeks I had fully recovered. I haven't had to use any kidney medicine since."

REINDORSEMENT.

When Mrs. McKinney was interviewed later, she said: "Whenever any of my family feel the least bit of trouble from weak kidneys, we use Doan's Kidney Pills. They have never failed us. I am glad to endorse them again."

For sale by all dealers. Price 50 cents. Foster-Milburn Co., Buffalo, New York, sole agents for the United States.

Remember the name—Doan's—and take no other.

PURE ICE CREAM

Made fresh every day.

GEO. W. FREUND

THE DRUGGIST

Corner Gallia and Offnere

The Great Western Tea & Grocery Co.

COFFEE! COFFEE! COFFEE!

Try our Great Western Brand 25c

Phones 283-285 Gallia Street.

GRAND OPENING!

With the finest display of the latest styles and finish of

KNABE BROS.

—AND—

SMITH & NIXON PIANOS

—AT—

R. P. SEILER'S

822 GALLIA STREET

The Only Home Piano Store (Formerly of the Kendall Block)

Your Friend Wants A Kodak FROM FOWLER'S

717 SECOND ST.

HENRY H. WINTER

Orthopedic Specialist

Foot Braces made to order At Winter's Economy Shoe Store

Round Trip Rates Via

C. & O.

Are Now In Effect

To the following points:

Mobile, Ala. $23.50
Jacksonville, Fla. ..... [illegible]
Augusta, Ga. ..... [illegible]
New Orleans, La. ..... [illegible]
Pinehurst, N. C. ..... [illegible]
Carlsbad, N. M. ..... [illegible]
Charleston, S. C. ..... [illegible]
El Paso, Texas ..... [illegible]
San Antonio, Texas ..... [illegible]

Good for return until June 1, 1914.

Liberal Stop-Overs

Optional Routes

Ticket Office: Turley Building Second and Chillicothe Sts.

D. A. GRIMES, Agent.

N & W Ry

To The South

is the logical route. Bound for a land of summer to avoid the disagreeable weather, what is more natural or more desirable than to take this Southern route and get into a balmy climate as quickly as possible?

Choice of routes via Lynchburg, Petersburg, Richmond, through Virginia and the Carolinas into Florida.

Reduced rates on sale daily to Virginia, Florida, North and South Carolina. Return limit June 1st, 1914.

Steel equipment on all through trains.

City Ticket Office Grand Opera House Building

R. E. SCOTT

PASSENGER AGENT

Evangelist Spoke On Excuse Making

Notwithstanding the [illegible] a fairsized audience [illegible] at the Hutchins Street Baptist church, Sunday evening, to hear Rev. R. S. Akers, who is assisting in a revival service [illegible] that church. Rev. Akers is a [illegible], easy talker, and gives evidence of being an earnest in his work.

He took for his theme, "Excuses," as applied to men who were active in making excuses for not becoming Christians. He took for his [illegible] the 18th verse of the 14th chapter of Luke, "And they all with one [illegible] began to make excuses."

He said in substance: "A certain man made a great supper, and bade many to come and partake of it. It was free; it is without price. I wonder why they would not come? Why did they make excuses? It is strange that I am asking or entreating you, the same as were the men of that day, and many make excuses. This is used to illustrate the invitation to come to Christ and partake of eternal life. This was a great supper, and when the servants returned and reported that it was not would not come the Lord was angry, and he said that none of those who had made excuses should partake of the supper.

"The Lord had come to the excuses of his supper for the benefit of our fellow people, and when they were invited they made excuses, and how many were those excuses. There are men today who will say they are [illegible] to pay their debts [illegible] to furnish their own meals instead of feasting at the expense of others. Why that was not the excuse of those men. Those servants had not gone far until they met with excuses of another sort, met with men who wished to secure meat. Unusually [illegible] and for a second invitation to partake of a meal. I will out with all of you if you are [illegible]. It is necessary that I excuse of you, that I may [illegible] your bitewarmness toward the gospel. Every man should be [illegible] in the cause of Christianity. I [illegible] to have this house crowded [illegible], even if the seating [illegible] but in the interesting [illegible] for it seems that many have crawled into their houses. They need a [illegible] to go out and compel them to come in, as if after a ground warrant.

"The invitation is out. What is your excuse? Some say, 'I am too busy.' Do you take time to go to the theatre show and other places of entertainment? Some say, 'My wife does not [illegible] for me to go to church.' When the death angel comes you will have to go which the [illegible] have. Some say, 'I am too [illegible] for salvation.' God [illegible] subject for salvation? God [illegible] old-fashioned [illegible] and I have mercy on [illegible] a disrespect toward his mother. The man [illegible] respect of his wife [illegible] I have bought a home [illegible] I got a paid for, and [illegible] street, I will go to church.' [illegible] friend you must [illegible] since since this side of Hell, [illegible] the kingdom of [illegible] Christ will not [illegible] for such flimsy excuses. As one said, 'I have five yoke of oxen, I must prove them.' Do you as a business man, prove the title to what you buy before the purchase? Do you try those [illegible] 'This is none of your business,' [illegible] but I say it is my business, for I am a servant of the Lord. You may drive on with your oxen, but you do it at the expense of your soul. Another said, 'I have married a wife.' Poor fellow, or

When you feel discouraged, confused, nervous, tired, worried or despondent it is a sure sign you need **MOTT'S NERVERINE PILLS.** They renew the normal vigor and make life worth living. Be sure and ask for

Mott's Nerverine Pills Price $1.00 by druggists

WILLIAMS MFG. CO., Props., Cleveland, Ohio

THE BEST AND SAFEST

"EQUITY" gas ranges not only use gas most economically, but by reason of a special and superior construction possess best baking qualities and convenience.

As "SAFETY" is appreciated in every home you are made absolutely so when you install an "EQUITY" range. They have the non-explosive oven, which makes a gas explosion an impossibility. Your E[illegible] and your property is not endangered while the prices are very moderate.

See them at your dealer's, and have them demonstrated. Made by THE PORTSMOUTH STOVE AND RANGE CO.

Mon-Thurs-adv

Mail 'Em Early

"Mail your Christmas parcels early" will be the slogan at the local postoffice during the holiday period and the importance of sending the parcels through the mail early will be urged on the public. Signs bearing the admonition will soon be placed in conspicuous places in the lobby of the federal building.

Those who desire assured delivery of Christmas gifts by parcel post will do well to heed this warning.

REGULARS VS VARSITY

An effort is being made to drum up enough interest among the resident alumni of the city to organize a team for next Saturday to play the regular high school team. Several ex-members of the varsity football team are at the helm of the project to play the game and only the official sanction of the faculty of the high school is needed to assure the game.

[illegible] the attitude of the faculty toward the school boys playing their alma mater has, in the past, prevented any games in the regular season between out-of-school teams and in-school teams. Only New Year's day has been dedicated to these games when the regular teams are out of season and the members are away from the control of the faculty.

Money Is Now Ready

The judges and clerks of the recent election can get pay for their services by calling at the county treasurer's office, as vouchers are all in, and the money ready.

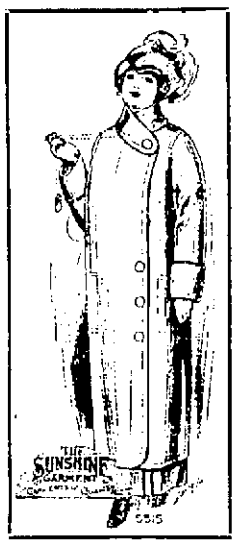

November Is The Month

--that you look for your Thanksgiving outfit.--Come to my new store where you will find a large assortment of Coats, Suits, One-Piece Dresses, Skirts and Furs of the latest styles and materials. When you buy your clothing at my store you get Style, Quality, Fit and prompt service at a saving of 20 per cent.

JOSEPH BROWN KRICKER BUILDING 813-815 GALLIA STREET

Frank Hacquard Is Assaulted & Robbed

In a semi-conscious condition, Frank Hacquard, 1645 Eleventh street, a driver for the River City Lumber company, was found in an alley Saturday evening near the plant, the victim of an assault and daring hold up. A purse containing $6.00 was missing from his clothing.

Hacquard's story to the police was entirely unsatisfactory. He claims to have been passing along Lincoln street when two men approached and assaulted him.

George Nutter, a son of Robert Nutter, was responsible for the discovery of Hacquard. He saw two men slip out of the alley, take a swig from a flask of whiskey and then disappear in the darkness. Notifying Officer Puckett, Nutter went with the patrolman and found the dazed Hacquard. No clue to the identity of the alleged highwaymen could be gleaned by the police from Hacquard's incoherent story.

WOMEN AVOID SOCIETY

They are reluctant to make the least effort when suffering from dizziness, backache, headache, nervousness, the blues, that bearing down pain or a displacement. Yet they would like to be well. Why continue to suffer when thousands of American women are living proofs to what for what Lydia E. Pinkham's Vegetable Compound has accomplished in overcoming all such troubles and restoring glorious health? adv.

Elk Meeting Wednesday

There will be festivities of a gay and lively nature at the regular meeting of the Elks Wednesday evening. The committee on arrangements is composed of the Messrs. Karl Zoellner, Alfred Richardson and Dr. S. P. Feller. A big batch of applications will be passed upon and the meeting will be a most important one. An unusually large attendance is looked for.

WARRANT FOR APPENZELLER

A warrant has been sworn out in Dayton courts for David Appenzeller on a charge of failure to provide for his children.

It will be remembered that the man was warranted over to the Dayton courts some time ago on a charge of insanity. His mental disturbances also annoyed residents of the northwestern part of the county when he wandered into the woods and wound up in the plant of the milling company at South Webster. Appenzeller seemed to be hopelessly insane, laboring under the delusion that some one was chasing him with the intention of taking his life or blackmailing him for $1,000.

Apparently his mental derangement was only temporary, as the Dayton officials are again looking for him.

C. & O. BRAKEMAN WAS KILLED

Martin Gibson 28, of Ruedil, Ky., a brakeman, was killed on the C. & O. at Charleston, in a side-wipe collision.

Schmidt & Watkins are doing the plumbing work in the Grand Opera House. They have a force of men completing the job.

Woman Kicked By A Cow

Mrs. Fred Bolander of West's Station, is recovering slowly from the injuries she sustained several days ago when she was struck on the left arm by a cow. A bone was broken and the left side was badly bruised. Mrs. Bolander was milking the cow when it suddenly wheeled around on her and kicked her viciously.

INVITED BY EAGLES

Visiting Eagles and their families and friends are cordially invited to attend the social and dance to be given at Eagles' hall on Wednesday evening of this week. The committee in charge [illegible] a diligent effort to locate all visiting brothers and favor them with a formal invitation, but it is thought that there were several who could not be notified in that manner. Enough responses have already been received by the committee to assure them that the affair Wednesday evening will be one of the most largely attended and enjoyable ever given by the Lodge.

The largest crowd of the season attended the Eagles' dance on Saturday evening and the floor was comfortably crowded throughout the evening with dancers who tripped lightly to the music furnished by the Electric Trio.

Do you realize what coloring and harmony means in your home. A. O. Hanson & Co. adv.

ANGRY FLAMES LICK UP MURPHY'S SHANTY BOAT

[illegible]

Insure with Marvin C. Clark, First National bank building.

DOCTORS IN CHICAGO

Drs. S. S. Haines and O. W. Riggs, of this city, left early Monday morning for Chicago where they will attend the First Clinical week of the American College of Surgeons, which will be in session all this week. Drs. W. [illegible] and Dr. S. Grafton, who [illegible] at the Mercy hospital at Portsmouth, Ohio, for several days, will go from there to Chicago to attend the College college clinical week.

At Hansen's.

Coal Cars Are Scarce

[illegible] W. Va., Nov. 10.—Coal operators along the line of the Chesapeake and Ohio Railroad, Kanawha River and Ohio River railroad, declare that a shortage of coal has been caused by a lack of cars during the past few weeks on account of the scarcity of cars. A meeting of the Kanawha River operators was held in Charleston today for the purpose of meeting upon a larger allotment of cars.

Rents Farm.

T. H. Hodges, Lodge Bar, has rented his farm of Monday of this city, who will cultivate it next year. Mr. Hodges has taken a position with W. H. Sadler, a [illegible]

Special Police Paid.

Special policemen who served around the polls election day drew their pay checks Monday at the city auditor's office. There were 21 of the specials and they received $2 apiece.

WHY HAVE COLD WET FEET?

When you can own a pair of storm Mickas that keep your feet as warm and comfortable as a spring day in June. Why not get them today?

845 Gallia St. **FRANK J. BAKER** Overgaiters Viscol Oil

THE SLEEPLESS SHOEMAN

NOTICE!

Stone's Wrapped Cakes ALWAYS FRESH

Sold exclusively by the MODEL GROCERY

BRUCH & HURTH

GALLIA AND SINTON

Hotel Manhattan —AND— Restaurant

European Plan. Reasonable Rates. Rooms and Bath

MAHERAS BROS., Proprietors 18 GALLIA

CHESTER KERR

Dry Cleaning Pressing

Prices Reasonable

HOUSE OF QUALITY

HARDMAN KIMBALL BEHING MILTON

Finest line of Standard Makes of Pianos and Players in the city.

Largest dealers in Southern Ohio

ONE PRICE TO ALL

The Hutchison Music Company

843 GALLIA STREET

Underwear Headquarters FOR Everybody

Children's two-piece garments and Union Suits, all prices and qualities.

Ladies' heavy fleeced vest and pants in white and ecru at 25c per garment.

Ladies' Union Suits all weights, styles and prices from 50c to $2.50 a suit.

Ladies' all wool vest and pants in white, grey and scarlet at $2.00 per suit.

Gent's Union Suits in cream and grey $1.00 to $2.50 per suit.

Gent's two-piece garments from 40c a piece up.

A. Brunner & Sons

Arcade Dry Goods Store.

Phone 111 909-911 Gallia St.

Your standing in the community may be known at home. But how about those you do business with by correspondence alone?

Has it ever occurred to you that you are judged by the very stationery you use?

Many business houses have proved to their satisfaction — and profit — it pays to use good stationery.

Old Council Tree Bond asks to be judged by the business houses who have adopted it for all business stationery. A list of these would read like many of the leading houses in their lines. Won't you investigate?

Call on us for proof:

THE TIMES PUBLISHING CO.

Phone 446.

Invest Some Money In Diamonds

You will never regret it, they are bound to advance in price from every indication now. We've sold diamonds for the last 30 years, and there never was such a demand for fine diamonds as there is today. We have laid in a fine stock of fine gems in anticipation of future requirements. If you are thinking of buying something fine in a diamond call on us you'll see stones of rare beauty.

Otto Zoellner & Bro.

415 CHILLICOTHE ST.

Diamonds AND Watches

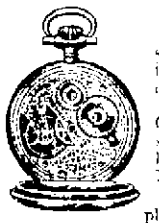

The Only Gifts That Last A Life-Time

Diamonds are also a splendid investment as they are constantly increasing in value.

Select one now for Christmas. Upon a small deposit we will lay same aside until Xmas.

Every article in this store is marked in plain figures. ONE PRICE TO ALL.

W. L. WILHELM

THE RELIABLE JEWELER

507 Chillicothe Street. Opposite Post Office

EVENING TIMES SPORTS

DARTMOUTH IS STRONG

Dartmouth showed its speed Saturday when it beat Pennsylvania 35 to 21. Many of the critics insist that Dartmouth has the strongest team in the East, not excepting Harvard and Michigan. Famed booter, Charley Brickley.

Yale Won 17 to 0

Yale braced up wonderfully against Brown Saturday and the Sons of Old Eli won 17 to 0. Marline was back in the game and played his usual 1[illegible] class game. The defensive work of the Yale men has been superior, their chief trouble being their inability to pile up a respectible score against their opponents.

BIG DEAL IS ON

Manager Joe Tinker and Garry Herrmann of the Reds are in Columbus at the baseball meeting being held there. The rumor factory has it all doped out that Tinker is going to pull off a big deal while in the Capital City.

Doyle In Columbus

Scout Billy Doyle will be Columbus Monday to indulge in the festivities connected with the annual meeting of the National Baseball association. Many prominent in baseball in all parts of the country will flock to the Capital City this week to attend this important gathering.

Kentucky Visitor.

Leonard Pegman, of Moorehead, Ky., was in the city Saturday on business.

At Oak Hill.

Earl Greschell, a clerk employed in the local B. & O. S.W. offices, left Saturday afternoon to remain over Sunday at Oak Hill.

Will Make Dick Smith An Offer

Boston, Nov. 10.—There is a great deal of interest connected with the meeting of the Association of Minor Leagues, the baseball organization which is to convene in Columbus Tuesday. At this meeting officers will be chosen for various clubs and it is very likely that the sale of the Charleston club of the Ohio State league from the present owners will be consummated. Unless Boston signs up Dick Smith before this meeting there is no hope whatever that he will be landed as at this meeting he intends to sign a Peoria, Ill., Trestate league contract. It is said that the Boston club directors will make him an offer today, or at least by the time of the Columbus meeting. Other matters of importance will also be dealt with.

FURNACE-LIKE RAYS TOO MUCH FOR POOR ST. LOUIS PLAYERS

Miller Huggins of the St. Louis team says every member of his club is on the market except Red Ames, Rube Kneisley, his captain and first baseman. Huggins is determined to put a winner in the Mound City next year.

Managers always show a lot of determination in the Snowball league, but just as soon as Old Spalding deals past their camps they check all their determination and present a new treatise on the discovery of alibis. St. Louis will always have a second division club because of the torridity of that city during July, August and September.

If Huggins can dig up a few bakers who can play ball in addition to their skill in moulding doughnuts, or pull a line a hot a sheetly, then he will be a success as a manager. But as long as he comes north for his material his players will continue to melt away as the summer gains momentum for a blistering run through the summery months, he will continue to pilot a sloppy, indifferent, sun baked team.

AROUND THE CANNON STOVE OLD GAME THRIVES AS USUAL

Josh Devore and Grover Cleveland [illegible] in the automobile that he's purchased in his no-operous days with the Giants. It is rumored that the Broadway club now despite the little outfielder in a trade, and Josh would be more than pleased over such a transfer.

Minor league stars who sign three year contracts with the Federal league will be debarred free agents at the end of that time, sometimes, however, there are drawbacks to freedom. A free agent, for one case, at was not okay for [illegible] at Brady.

Umpire Bill Klem is getting what is coming to him on his trip with the Giants and White Sox. Bill refused a broken fight the other day at Abilene, Texas.

[illegible] Who will catch Chief Bender in the game he pitches New Year's day at Havana? [illegible]

The Brooklyn team was taken in the recently by a score of a [illegible] players left [illegible] champion [illegible]

Mr. Hartlage is in charge of the cutting room the Irving Drew Shoe company recently placed in operation in that city.

Returned To Jackson

Jack Hartlage returned to Jackson Monday, after making a short visit to his family here.

CORNELL WAS WHITE MEAT

Michigan walked away from Cornell Saturday, winning by the score of 47 to 0. Sixteen thousand people braved an attack of pneumonia to witness the annual struggle between these two teams. The Wolverines were on edge for a real battle and they played all around the Easterners. Craig ran his team with almost uncanny precision and Cornell never had a look-in.

GAFFNEY FOR TENER

Boston, Nov. 10.—President James E. Gaffney of the Boston National league club today declared himself in favor of the election of Governor John K. Tener of Pennsylvania to succeed Thomas J. Lynch as president of the National league. Governor Tener's election should be for a long term of years and at a generous salary, President Gaffney said. "Governor Tener," he added, "is by far the best man that the National league could possibly get for president."

WILL OPEN ON APRIL 14

As it has been decided by the American league to open the championship season of 1914 on Tuesday, April 14, the National league will follow suit and both leagues will open on that date, which is a compromise between the 9th and 16th, the two dates which have been talked of previously in the American league meeting.

REDS TO FACE JOHNSON

The first appearance of the Reds at home next spring will be on April 11 and 12, Saturday and Sunday, when they meet the Washington club, with Walter Johnson, who will pitch one of the games. The team will not get home from its training trip until April 6. Very few games will be played in the south and not many on the way home. The chances are that only three stops will be made between Alexandria and Cincinnati, one at New Orleans, one at Memphis and one at Louisville.

OHIO STATE BEATEN

Wisconsin held Ohio State 12 to 3 Saturday. The game was played on a rain soaked gridiron and in a blinding snow storm. Wisconsin outweighed the Buckeyes and won because their line plunging was more consistent than that of their heavier opponents. State had no chance whatever on a slippery field. Innes, Gray and Pickerel starred for the Columbus eleven.

SHOULD BE GREAT FIGHT

Just what kind of a fight that promised after Jack Dempsey and Willie Lewis at Madison Square Garden in New York tonight will be is a matter that's entirely up to Lewis.

"It takes two to make a fight," says Jackson. "If Lewis will fight me and not back up, New Yorkers will see a fight. The kind of which they have not witnessed in many a day. But if Willie keeps behind his folded arms and just gives a chance once in a while to land a blow, I can't promise very much."

Golf Trip Postponed

The old adage, "never put off until tomorrow what you can do today" comes back with stunning force to the Charleston golfers who were to have appeared in Portsmouth. The Saturday they were scheduled to appear here, they postponed the trip, and, as it happened, overlooked a day of ideal weather conditions.

Since then the weather has been anything but honoring to golf players. Consequently their trip has been postponed until the balmy days of 1914.

Martin Mitchell of the C. & O. ticket office has gone to Cincinnati on business.

"THANKS FOR THE LOBSTER!" BROADWAY'S NEWEST SLANG

A brand new catch phrase has come to town. "Thanks for the lobster!"

If you want to be three skips and a jump ahead of the procession, hurry up and add the lobster chatter to your ang vocabulary. Throw it anywhere in your conversation and it will stick. That's the kind of a phrase it is.

When you want to get a punch into your lines, when you want to inject "pep" into your conversation, nothing in the good old American brand of slang. Not that we are advertising it, mind you. Far be it from such. But it is effective. Thanks for the lobster!

SHAFER QUITTING AGAIN

Trade winds from the Pacific coast have blown in the annual rumor that J. Arthur Shafer, sometimes Hard Boiled man of the Giants, is contemplating permanent retirement from baseball to look after the vast interests of his garage in Los Angeles.

This rumor is somewhat premature—about a year too soon, in fact. Shafer does intend to quit baseball, but not until after he has fulfilled his obligation to the Giants. Last winter he signed a two year contract, and so he is good for another season. Possibly he may leave the national pastime that if the Giants do not win their fourth pennant. His experience last summer convinced him that "running out" on a contract is not the proper thing to do.

HAS BAUM GARDNER JUMPED?

Huntington, W. Va., Nov. 10.—It developed today that George Stovall's trip to Huntington was not for nought. Information was received Friday that George Baumgardner signed a contract to join the Kansas City team in the Federal league, and thereby becomes an outlaw when he joins the club. "Bonne" denies the assertion, but it is said that there were several witnesses to the affair.

Pennywitt Appeals

The [illegible] Journal says:

"President Pennywitt of the Charleston Ohio State league club has concluded that he will appeal from the decision of the directors who threw out the seven league games forced by Charleston [illegible] the 1st day of the series and subsequently sold the championship to Columbus. The case will be heard before the national board Wednesday."

Puny Fine Given; Police Happenings

Although the maximum penalty for drunkenness is $100 and 30 days in the workhouse, William Owens escaped with a puny fine of $5 in police court Monday morning. He was charged with taking a gold watch valued at $30 from Joe Beisner's store last Friday night.

Owens, who is colored, has been working on the new Lincoln G. H. school, but his home is at Lynchburg. Through his attorney, N. B. Gilliland, Owens made arrangements to pay his fine.

Saturated with Goose Saturday night, Albert Wright, white, stormed J. B. Frecick's restaurant on Tenth street and alarmed the occupants by flourishing a revolver. Fortunately the gun was not loaded when the police arrested him and only a charge of disorderly conduct was preferred against him. He accepted his $5 sentence meekly and paid up.

It was a fast bell Belle Traylor was traveling on Saturday night in "Pig Tail" alley when she landed in the lots of the police. She was on one of her periodical drunks and left $5 with the police Sunday when she departed after sobering up.

On a charge of abusing his wife, Dick Mersion was arrested Saturday night, but Sunday he was permitted to go home after he had sobered up.

Accompanied by two companions, Dum King went to his home on the Hilltop Saturday night and battered down the door when his wife refused to let him in. Neighbors called the police and King was locked up. He is being held pending a charge of failure to provide, which will probably be taken into probate court.

Goes To Ripley.

Walter Gabbeman left Monday for Ripley and other points down the Ohio river on a short trip in the interest of the Brodt Shoe company.

Take Communion.

Members of the Young Ladies Sodality of the St. Mary's church took communion in a body Sunday. The Holy Name Society will approach the altar next Sunday.

TO ATTEND CLINIC

Dr. G. A. Sulzer will spend this week in Chicago, in attendance upon the Clinical Congress of Surgeons of North America, and also the First Convention of the American College of Surgeons. The latter meeting will be a historical event in the medical circles of the United States, and will be a notable gathering of specialists in all lines of medical work. It is fashioned after the College of Surgeons in England. Dr. Sulzer's attendance at these meetings will make it impossible for him to make his weekly trip to Portsmouth this week.

Ohio River Fish and Oysters for everybody. Joseph Schaefer, 316 Market street. 8-4

BURBA WILL SPEAK

Prof. O. B. Clifton, superintendent of the Waverly public schools, and one of the Pike county school examiners, has received notice that George F. Burba, private secretary to Governor Cox, will be in Pike county next Friday, "School Survey Day." Mr. Burba will make two addresses in Pike county, one Friday afternoon at Elm Grove, Scioto township, and the other at Waverly Friday evening. It is expected that the cause of education will receive a great impetus as a result of his visit Friday.

Damage Suit So Be Tried

After being in the courts for four years the damage suit of Frank Black against the N. & W. will be heard in Catlettsburg, Wednesday. Several witnesses from this city will testify in the case.

Four years ago Mr. Black had an eye put out while working for the N. & W. in Williamson. He claims the injury was due to the negligence of the company and filed a $5,000 damage suit against the N. & W. Now a jury is to pass on the validity of his claim.

Officer Took Day Off.

Officer John Smith spent Sunday at Buena Vista the guest of John Harcha. His West End beat was patrolled by Officer John Nance.

CRITERION SHOE DEPT.
THIRD AND CHILLICOTHE

SENSATION

One of Nettleton's lasts that appeals to a man desiring a conservative shoe.

BLACK OR TAN
$6.00
WE CAN FIT YOU.
DEMAND IT—

Spent Sunday In Peerless

Charley W. Carson, who travels for a St. Louis shoe firm, spent Sunday in Portsmouth renewing old acquaintances. He makes his headquarters in Indianapolis. Mr. Carson was formerly engaged in the retail shoe business here.

Sprains Ankle By A Fall

As he went to step down from his wagon, O. W. Wallace of 1002 Eighth street, made a misstep Sunday and fell to the ground with sufficient force to sprain his left ankle. He will be off duty several days trying to recover from the sprained ankle.

Flower Bulbs

FOR WINTER
Chinese Lillies,
Hyacinths,
Tulips,
Narcissuses,

Can be grown indoors and will bloom in six weeks. Have fresh blooming flowers by Xmas.

The Rexall Store
WURSTER BROS.
Drugs, Kodaks, Huylers
419 Chillicothe Street
Phone 272

CHARLES D. SCUDDER
General Insurance
ROOM 26 FIRST NATIONAL BANK BUILDING
PHONE 1595

Portsmouth Beer

MADE AT HOME — SOLD AT ALL BARS

"That Better Beer"

Its a Home Product that has more than met every test.

TRY A CASE

Phone Orders Promptly Delivered.

The Portsmouth Brewing & Ice Co.
BOTH PHONES 94

BEFORE AND AFTER.

COPYRIGHT, 1913, BY THE NEW YORK EVENING TELEGRAM (NEW YORK HERALD CO.) All Rights Reserved.

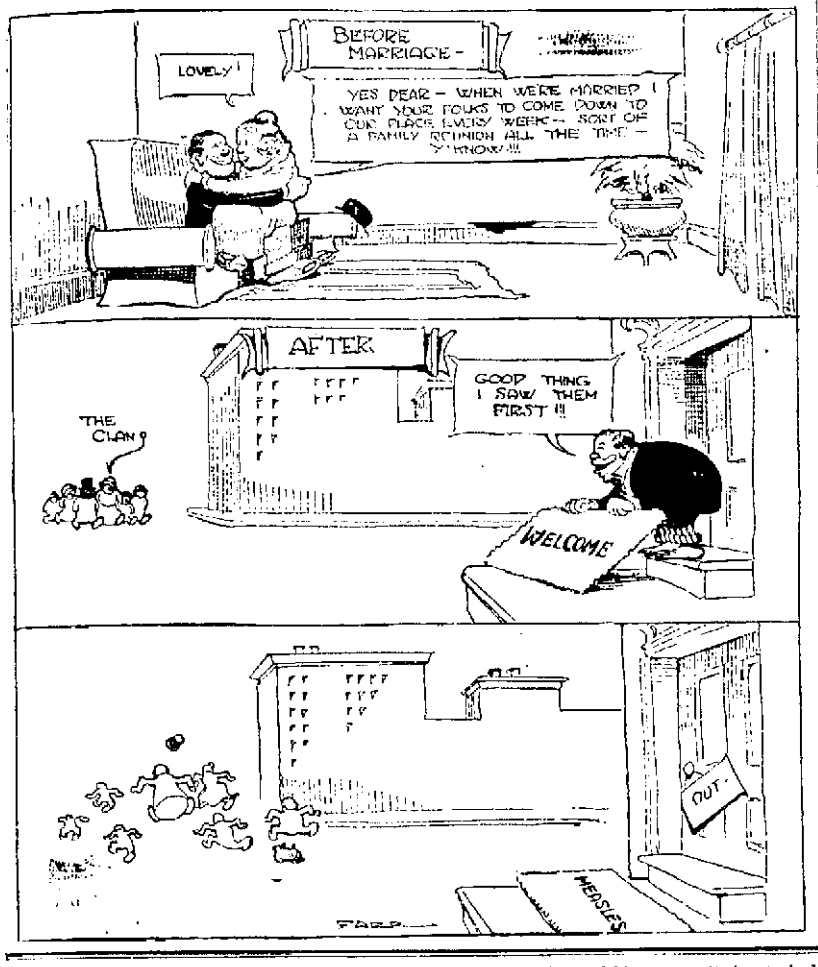

The Boy Scouts

Foot Ball Game.

Portsmouth Boy Scouts lost to Ironton Scouts on Saturday by the score of 18 to 0. Ironton made her three touch downs in the first quarter, and after that they were unable to break thru the Portsmouth boys' lines. Byron and Zuhars put up a great game for Portsmouth. Sixteen Portsmouth scouts made the trip, and all got an opportunity to participate in the game. The same crowd will play the Huntington scouts next Saturday, and will be strengthened by Pat Shoemaker, who was unable to make the trip to Ironton. The line-up of Saturday's game was as follows:

Ironton		Portsmouth
Perry	LE	Dudoit
		Trane
		Thomas
		Thompson
		Adams
Merlin	LT	Breece
		Coleman
Hayes	LG	Phillips
Barrett	C	Flood
Fagan	RG	McCullough
Sizendorf	RT	Quinn
West	RE	C. Williams
Perry	QB	Sullivan
Semple	LHB	Zuhars
Campbell	RHB	Byron
Neal	FB	Wagner

East End Boys Tonight.

The East End Boy Scouts will meet tonight at the home of Scout Mary Fugitt, 1215 McConnell Avenue. Ten new members will be received this evening, which will make the troop 30 strong. A great program has been arranged for tonight and every boy connected with this troop should be in scout.

Big Debate Friday.

Trinity boys will pull off a big debate on the coming Friday evening the subject being, "Resolved, That the City Boy Has More Advantages for Development Than the Country Boy." Special music will also be the order of the evening, and one big time is expected.

Kendall Avenue Scouts Hike.

(By John Bryant)

Shortly after noon Saturday the Kendall Avenue Scouts under their Scout Master, Paul Langhorne, left the Kendall Avenue church and hiked up Mabert Road and up over the ridge, and then down into Pleasant Valley. As they were going down through a narrow, bare place into Pleasant Valley, Scout Bryant stepped on a slippery rock and slid so far that he began to think he would slide the entire distance into Pleasant Valley, but a good sized stump stopped his mad plunge. After reaching the spot where we intended to camp, we built a big campfire, and in less than a half hour every scout had cooked his own supper. "Shag" Haislett led off with the eating honors by eating two cans of Baked Beans, and a lot of other stuff. The "Eats" consisted chiefly of Baked Beans, Roasted Potatoes and Fried Bacon; some of the boys meeting the cooking requirements for a Second Class Scout. "Skeet" Worthington, the bean opener, was kept busy opening cans for "Shag" Haislett, the champion bean eater of Earlytown. "Skeet" soon became tired and turned his job over to another scout.

After supper was all over, Scout Master Langhorne told the boys some very interesting stories, and Raymond Rhodes and Lawrence Gray, the troop musicians, sang a few fancy songs (?). By the time the program had ended, it was getting late, and was very dark. The scouts carried water and put the big campfire out, and led by Scout Gray, they came down out of Pleasant Valley to the pike at New Boston. We walked down the pike to Peebles Brick plant and started from that point at a scout's pace, running into Kendall Avenue, making it in 10 minutes, 2 minutes less than required by the Boy Scout Manual.

On going over the ridge Mr. Langhorne showed the boys a beautiful specimen of Trailing Arbutus, our National Flower, which is a very beautiful flower in spring. Mr. Langhorne is not only some good Scout Master, but some good cook and runner as well, and is well liked by the boys of his troop. Owing to bad weather many of our boys did not get to go, but those who did go had the time of their life.

Baptist Boys Honored.

The Scouts of the First Baptist Troop are to be honored on the evening of the 18th of this month when they will be presented with a beautiful troop flag by the C. T. M. Mission Circle. The Baptist boys under the leadership of Scout Master Foster are making excellent progress, and for this reason they are being thus honored.

Gym Closed This Week.

The First Presbyterian Gym will be closed this week, while the walls are receiving a new coat of paint, and will be open to the scouts next week. Assistant Scout Masters' Pride and Schlichter are arranging for an athletic evening some time in December which will be known as "Circus Evening," and will be run on the same plan as the Y. M. C. A.'s in our large cities run their big athletic events. A small admission fee will be charged.

Rises quickly!
Presto SELF-RAISING FLOUR
The H-O Company, Buffalo, N.Y.
Makers of H-O, Force, and Presto.

Mutilated A Cow

Some unknown miscreant mutilated a cow belonging to a man by the name of Harrison, who lives in the Miller flats on Front street. He had the cow tied in the park. Two brutes cut the cow so badly that it required eight stitches to close the wound.

LOU GREEN LEAVES THE BELL CO.

Lou A. Green, who for some years made Portsmouth as a traveling salesman and who has many friends here, has resigned his position as manager of the Bell Telephone Co. plant at Chillicothe. He is to be succeeded December 1st by Chas. W. Heiskell, present manager of the Washington C. H. exchange.

Mr. Greene said he had not determined on his future business. He was for many years a traveling salesman before going into other business, and has had several offers in that line lately, and may conclude to return to it.

Leaves On Trip.

R. L. Gilbert left Monday for South Bend, Ind., on a trip in the interest of the Charles Eaton Shoe company, a firm he has represented for several years.

Do you realize what coloring and harmony means in your home? A. D. Hennecke & Co. adv 5tf

Minister Says Some Conditions Here As Bad As Any in the Country

WILL BEGIN A FIGHT FOR BETTER HOUSES

Characterizing some of the housing conditions in Portsmouth as bad as any in the country, Rev. A. F. Hughes, pastor of Bigelow Methodist church will next Sunday night inaugurate a campaign which he hopes will end in a better building code for the city. On that night he will give an illustrated lecture on "How the Other Half Lives," and will show 25 slides of conditions in Portsmouth which will simply astound all who have not seen the actual conditions.

While showing the photos in The Times office today another minister who was present, remarked "I never saw such conditions even in London, and I have done considerable work in the slums of that city."

Pictures will be shown of sick people in bed in a room where others cook, eat and sleep. Shacks not fit to house animals will be shown as the dwelling places of families.

It is understood, also, that some of these houses are owned and rented by church members, and where this is true Mr. Hughes will call attention to it in his lecture.

The opening shot of this campaign is to be followed on the next Sunday night, November 15, by a lecture on "The Relationship Between Housing Conditions and Health," when Dr. S. P. Fetter will add a few remarks on conditions as he has observed them as president of the board of health. Miss Amstead, the visiting nurse, will also furnish some of the data.

The following Sunday night will come an illustrated lecture on "The Relationship Between Housing Conditions and Morals," and will be a study of Juvenile delinquency.

The next lecture will be on "Housing Conditions and the Responsibility of Merchants, Manufacturers, Professional and Other Leading Citizens."

While in Columbus this week, Rev. Hughes will make a study of the state building code, and will confer with state board of health officials in regard to a better code for this city. He has had considerable experience in Boston and elsewhere in dealing with such problems, and expects to make a determined effort to suppress some of the conditions which exist. He has already been pledged the support of a number of influential citizens in his work.

Saved His Foot

H. D. Fly, of Bantam, O., suffered from horrible ulcer on his foot for four years. Doctor advised amputation, but he refused and reluctantly tried Bucklen's Arnica Salve as a last resort. He then wrote: "I used your salve and my foot was soon completely cured." Best remedy for burns, cuts, bruises and eczema. Just also today. Only 25c. All druggists or by mail. H. E. Bucklen & Co., Philadelphia or St. Louis. adv.

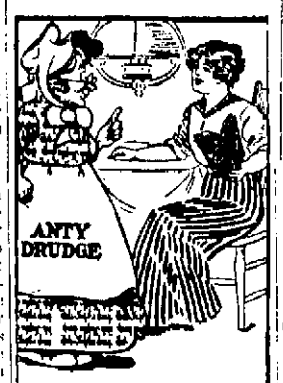

Mrs. Goodsense—"Nellie's just been telling me of some lectures on housekeeping she's gone to. They tell her how to make all kinds of fancy desserts and salads that are no use to her at all, but they don't teach her a sensible thing like using Fels-Naptha Soap or anything of that sort. A waste of time, I call it."

Anty Drudge—"Well, you can teach her about Fels-Naptha Soap at home. She can see how fine it does your work for you and learning about the other won't hurt her."

Fels-Naptha Soap in cool or lukewarm water will get your clothes on the line in half the time with less than half the trouble if you will use it next washday, and your clothes will not have to be hard-rubbed nor boiled, either.

Fels-Naptha is the cool-water, no-hard-rubbing soap that gives tired women time to rest and a chance to enjoy themselves.

Buy it by the box or carton. Easy directions are on the Red and Green Wrapper.

Fels & Co., Philadelphia.

FELS-NAPTHA

Attend Trial

Malcolm Tanner, of Salunda, N. C., who has been visiting at the home of relatives, leaves tonight for Williamson, W. Va., accompanied by his three cousins, A. A. Wilson, R. J. Wilson and S. G. Wilson, who are all going there to be present at the trial of the negroes who killed a brother of Mr. Tanner, who died here at Hempstead hospital from the effects of the injury received.

Prindle Lost Out In Suit

Huntington, W. Va., Nov. 10—In the case of E. S. Dunn against R. S. Prindle, furniture dealer, in which Dunn demanded $25,000 because he charged Prindle with alienating the affections of his wife, who was the sister of the furniture man's deceased wife, the jury returned a verdict for the plaintiff Saturday morning in circuit court. The amount was fixed at $200.

This statement was given out by John W. Perry, who, with Attorney Lace Marcum, represented the defendant.

"The defendant's counsel and the defendant are perfectly satisfied with the verdict as it was evidently a compromised verdict given for the purpose of avoiding a new trial, as it is expected that it would cost more than $200 to try the case at another term of court with a hung jury."

Back At Smoke House.

"Buddy" Beers will take his old position in the Smoke House this week and during the winter months will act as city salesman for Messrs. Stanton and McMahon.

Quickly Extracts Corns

Gives Instant Relief

To use Putnam's Corn Extractor is to get quick relief. The sting disappears, toes feel better at once, another application or two and the corn goes away. Nothing ever known acts so slick as Putnam's Extractor—it's so sure, so painless, to root out any kind of a corn that ever grew on foot of man. Putnam's Extractor never fails. 25c per bottle, sold and recommended by druggists and Fisher & Streich.

UNITED BRETHREN NOTES

The Young Woman's Missionary society will meet at the home of Miss Edna Bowser, 1341 Tenth street, Monday evening at 7:15.

All members of the Fidelity society are requested to meet at the church Tuesday evening at 7:30, business of importance.

Prayer meeting Wednesday evening at 7:15.

Choir practice Friday evening promptly at 7:30.

The official board meeting will be held on Monday evening, November 17, instead of Thursday the 14th.

The supper and entertainment that was to be given next Thursday has been postponed one week on account of the high school lecture number appearing on that date. All persons holding tickets take notice that the date has been changed to November 20.

HEADACHE, BILIOUS, CONSTIPATED
CLEAN YOUR LIVER--DIME A BOX

You're bilious! You have a throbbing sensation in your head, a bad taste in your mouth, your eyes hurt, your skin is yellow with dark rings under your eyes, your lips parched. No wonder you feel ugly, mean and ill-tempered. Your system is full of bile and constipated waste not properly passed off, and what you need is a cleaning up "inside." Don't continue being a bilious, constipated nuisance to yourself and those who love you, and don't resort to harsh physics that irritate and injure. Remember, that your sour, disordered stomach, lazy liver, and clogged bowels can be quickly cleaned and regulated by morning with gentle, thorough Cascarets: a 10-cent box will keep your head clear and make you feel cheerful and bully for months. Get Cascarets now—wake up refreshed—feel like doing a good day's work—make yourself pleasant and useful. Clean up! Cheer up!

CANDY CATHARTIC
Cascarets
10 CENT BOXES-ANY DRUG STORE
ALSO 25 & 50 CENT BOXES
WORK WHILE YOU SLEEP

Bracelet Watches--

This Christmas season will see many wrist watches for ladies sold. Anticipating this demand, we have secured an exceptional line of these dainty gifts, the inspection of which will prove a delight to you. The prices range at $15.00 to $25.00, and from $35.00 to $60.00.

Albert Zoellner
JEWELER THIRD & CHILLI.

THE BRAGDON DRY GOODS CO.

Visit Our Doll Carnival Bring the children.

PREPARE

Save your Premium Tickets. Enter the Piano Contest. You have all the gain. Nothing to lose.

For the Cold Days and Nights Ahead!

An outpour of values that November never equalled. It's money saved for you. Busy days for us.

WOMEN'S TAILORED SUITS

From the best makers.

The style and originality of the designs and the excellent tailoring together with the marvelous low prices is making this section of our store a busy one these days.

Choice of all our finest Suits, regularly $25 and $30. Choice $15.00

Suits for $10.00 and $12.50 that are unmatchable.

Women's and Misses' big, warm, comfortable Coats, in the newest models at interesting prices.

Women's, Misses' and Children's Sweaters in Red, Grey, Navy and White. Values that cannot be duplicated.

Women's, Misses' and Children's Fur Muffs and Scarfs to fit the purse of every one.

Knit Auto Hoods, for Women and Misses .....25c, 50c and $1.00

Knit Mufflers, all colors, 25c value 18c
Boys' Knit Caps 50c values 19c

HEADQUARTERS FOR UNDERWEAR

Underwear direct from the mill.

Women's fleeced Ribbed Union Suits, bleached and cream, regular and extra large sizes. Choice 39c

Women's fleeced Ribbed Union Suits in bleached, 75c value 48c

Women's fine fleeced Ribbed Union Suits, regular and extra sizes, 89c value 59c

Women's fine fleeced Ribbed Union Suits, extra sizes, $1.00 value 79c

Special in Women's Union Suits, 98c

Part Wool Union Suits $1.35, $1.75, and $1.98

Part Wool Bleached Vests and Pants 75c value 50c

50c heavy fleeced Pants, bleached 29c

Fleeced Ribbed Vests and Pants, all sizes 25c

Men's Union Suits .....89c and 98c

Children's Union Suits, all sizes ...25c

Children's extra heavy fine fleeced Union Suits 48c

Boys' extra heavy Union Suits 48c

Children's fine fleeced Ribbed Shirts and Pants, all sizes.

Infants' and little folks' fine Cotton or Wool Wrappers and Rubens from ..... 10c to 50c

Fleeced flannelettes, choice assortment light and dark patterns, per yard 10c

Galatea Cloth, light and dark patterns, per yard 12½c

Yard wide best grade Percales, light and dark, always 12½c, per yard..10c

Silk finish Poplins (in all shades) 25c

Part Wool Serges in all shades ...25c

All Wool Serges in all shades, yard 50c

Black and white Shepherd Checks, 50c value, per yard 39c

Costume Velveteens, all shades, per yard.....50c

30-inch Corduroy Velveteens, all shades per yard 59c

Children's extra weight Hosiery, all sizes, per pair .....10c and 15c

Burson Hose, per pair 15c

Full size Cotton filled Comforts, at .....98c and up

Cotton Blankets .....39c and up

Wool Nap and All Wool Blankets at special prices.

Crib Blankets 39c

Secure your needs at Bragdon's. A store with dependable merchandise at convincing prices.

THE BRAGDON DRY GOODS CO.
MASONIC TEMPLE "THE STORE ACCOMMODATING" FOURTH AND CHILLICOTHE

Are You Prepared For Winter?

If not, let us assist you. Leave it to us. Our line of suitings and overcoats were selected with the utmost care. We used discrimination in the selection thereof for we have always satisfied and pleased discriminating customers—those kind of people who insist on being just a little ahead of the parade. We put "S. S. S." "Schwartz, Service, Satisfaction" in every garment that leaves our store. Remember we take just as much pains with the less expensive Suits or Overcoats as we do the higher priced kind. We would be pleased to show you our Fall and Winter lines.

Schwartz

IN THE HEART OF PORTSMOUTH
S. W. COR. FOURTH AND CHILLICOTHE STS.
TAILORS, HATTERS AND FURNISHERS
BUILDERS OF CORRECT CLOTHES FOR MEN

OBITUARY

Samuel Jared Spriggs.

Samuel Jared Spriggs, son of William L. and Margery Farmer Spriggs, of Osborn, Ohio, was born near Lucasville, Scioto Co., Ohio, December 23rd, 1832. He lived the greater part of his life at Flat Woods in Scioto Co., where his parents also were born and raised.

It was while a resident there he contracted the dread disease, tuberculosis, from which he has been a sufferer for ten years or more and which eventually caused his death on Sunday, November 2nd, 1913. A post-mortem examination revealed the fact that both lungs were practically gone.

The family moved to Greene county in October, 1909. Death relieved him of his suffering Sunday, November 2nd, 1913, at 1:45 p. m. Besides his parents he leaves three sisters, three brothers, and a number of other relatives, both in Greene and Scioto counties.

The funeral services of Mr. Spriggs were held at the M. E. church at Fairfield, Ohio, Wednesday morning, Nov. 5, at 10:30.

Services were conducted by the Rev. J. M. Bennett, pastor of the M. E. church at Osborn, Ohio. The remains were laid to rest in beautiful Fairfield cemetery.

The pall bearers were James and Walter Spriggs, Lewis and Clyde Porter, Clyde McCarty, and William Campbell. All except the last named being relatives of the deceased and all former residents of Scioto county.

Mrs. J. S. Morgan, of New Boston, O., is an aunt of the deceased, and J. W. and S. P. Spriggs, of Lucasville, O., are cousins.

Mrs. Philip Hans

Mrs. Louise Hans, wife of Philip Hans, of 316 Madison street, passed to her final reward Sunday afternoon at 4:30 o'clock. Her death followed a ten days' illness and was attributed to heart failure.

Mrs. Hans in addition to her husband, leaves two daughters, Mrs. H. A. Jones, who arrived here ten days ago from Detroit, and Miss Mary Hans at home. Mrs. Hans would have been 64 years of age had she lived until November 18. She was a Christian woman in the fullest meaning of the phrase and was ready to meet her Master. At all times charitable, ever ready to assist a friend in need she led a life that was in keeping with her religious instincts. Mrs. Hans was kind, sympathetic and neighborly and death closed a useful career when Mrs. Hans was summoned to a better world, where the just reap their full reward.

The funeral services will be conducted from the home, 316 Madison street, Tuesday afternoon at 2 o'clock and will be in charge of the Rev. John W. Dunning. Interment will be made in Greenlawn.

Samuel White.

Samuel White, bright little three year old son of Mr. and Mrs. Alvin White, residents of New Boston passed away Sunday evening after a brief illness with pneumonia at the home of his parents on Stanton avenue. The body will be shipped Wednesday to Buckhorn, Ky., where the interment will be made.

Raymond C. Dehart

Raymond Cecil, a nineteen months old son of Mr. and Mrs. Clarence and Cora Dehart, 410 Market street, died Sunday afternoon at three o'clock of typhoid fever. He was the only child of the couple and the parents are grief stricken. The father is an employe of the Interstate and drives the mail wagon.

Rev. J. W. Dunning, of the First Presbyterian church, will conduct short services Tuesday prior to the transfer of the remains to Gray's Branch, Ky., for interment in Brick Union cemetedy.

Mrs. Smith

Mrs. Cecil Conner Smith, wife of Alfred Smith, a well known colored citizen, died Sunday afternoon, at 4 o'clock. Her death occurred at the family residence, 1220 Findlay street, and was caused by tuberculosis, following a year's illness.

Mrs. Smith, who was 41 years old, leaves besides her husband two daughters, Mrs. Garfield Baker and Mrs. Gladys Vinson. The funeral services will be conducted from the home Wednesday afternoon, at two o'clock, by the Rev. Mr. Newsome. Interment will take place in Green Lawn.

Mrs. Barbara Eberle

Local relatives received word Sunday of the death of Mrs. Barbara Eberle, wife of Marcus Eberle, which occurred at her home in Cleveland, at 1 o'clock Sunday morning. Death was due to dropsy, with which the deceased had been afflicted for several years.

Mrs. Eberle was the cousin of Mr. and Mrs. Philip Gaddeman, who spent the latter years of their lives as residents of Portsmouth. She is survived by a husband, several children and a number of brothers and sisters, among John Gaddeman, of this city, and Philip Gaddeman, of Waverly, father of the Gaddeman boys of this city. Mrs. Gaddeman will likely go to Cleveland to attend the funeral services.

Brother Is Dead.

In response to a message announcing the death of her brother, Dr. Nelson B. Lafferty, of Hillsboro, Mrs. Smith Grimes, of East Third street, left for that city Monday. Dr. Lafferty for many years resided in West Union. He was 72 years old. His death was caused by asthma. Another sister is Miss Julia Lafferty, of West Union, and the deceased left one son, Joseph Lafferty.

DOYLE AT CAPITAL

Scout Billy Doyle and family left Sunday afternoon for Columbus, where they will visit friends while Billy is attending the annual meeting of the minor league baseball magnates in the Capital City this week. Others from here who will attend is Vice-President William Gaddeman, of the Portsmouth club, Manager Peter Childs, Harry Hinchman, Mike O'Day and Irish Carroll.

Horse blankets-foot warmers and robes at Stahler's. adv 10-3

Roads Are Bad.

Eric Nutt, Gallia street grocery man, motored to his old home at Beaver Sunday and was compelled to remain there over Monday on account of the bad condition of the roads.

Radiant Favorite Heaters at Stahler's. adv 10-3

SOCIAL NEWS

Herbert Huffner, popular clerk at Tresbour Brothers' grocery, on Gallia street, is being warmly congratulated by his friends over his approaching marriage to Miss Esther Buckley, of Eighth street, which is scheduled to take place next New Year's day. Huffner tried hard to keep the matter a secret, but it leaked out, and he finally admitted the truth of the rumor. Both of the young people are exceedingly popular among acquaintances and they are the recipients of many expressions of congratulation.

Mrs. E. F. Rideout went to Columbus this morning to attend the convention of the Anti-Saloon League as delegate from the East Portsmouth W. C. T. U., Rev. L. L. Hart from Manly church, and Mr. Rideout from the Epworth League, also went up to attend the convention.

The Holmes club will meet Friday evening at the home of Mrs. George Weib, on Fourth street.

E. Sy[illegible] who was recently operated upon in the Jewish hospital in Cincinnati, arrived in Portsmouth Monday, and will spend two or three weeks with his daughter, Mrs. Samuel Schloss, of Ninth street.

Mrs. Frank Kendall entertained the Saturday Afternoon Whist club this afternoon at her home on Second street. The substitutes were Mesdames J. L. Watkins, Levi H. York, H. S. Grimes and W. H. H. Cadot. Mrs. Chris Heer will be hostess at the next meeting.

Miss Verona Graham's class of Trinity Methodist Sunday school will meet Tuesday, November 25th, at the home of Louise and Marjorie Egbert, on Vinton avenue. Miss Margaret Wood will be the assistant hostess. All members are urged to be present.

The Ladies' Aid society of Manly church will meet in business and social session Thursday afternoon, at two o'clock, in the basement of the church. The hostesses will be Mesdames F. J. Armstrong, Edward Brady, Charles Burns, J. D. Brock, D. H. Blazer and Mrs. Barton.

Miss Alice Dodson came home to stay after a short visit with relatives in Haverhill.

District three of the Second Presbyterian Ladies' Aid society will meet Tuesday afternoon at the church.

Mrs. Patterson and Miss Rockford, who came here from Denver, Colorado, to interest the club of women in a culture work, leave tomorrow for Ironton, where they will work among the club women. They are selling the Dolphin library, of ten volumes, which embraces all classes of literature and history, of music, art, drama. The work is now in the hands of the printer and will be issued shortly.

This week's meeting of the W. F. D. at the home of Miss Mary Davidson, has been postponed until next week, on account of the fall festival at the Second Presbyterian church.

Miss Lena Hirsch will visit Oxford to spend Thanksgiving with Mrs. Helen Dana.

Mrs. George Kridler is at home from Ashland, Ky., and was accompanied by her little grandnieces, Evelyn, Pauline.

The woman's meeting at the Christian church will be postponed until November 18, when it will be held at the home of Mrs. Anna Adams.

[illegible]

Mrs. Ernest Kidd entertained with a delightful young girls' party Saturday afternoon in celebration of the fourteenth birthday anniversary of her daughter, Thelma Vance Kidd. During the hours from two till five o'clock, the guests indulged in games and music, being assisted in the entertainment by Misses Ruby Heuberlin and Susie Davis, who rendered piano music. Assisting Mrs. Kidd in serving the delicious refreshments were Mrs. Harry Walker and Mrs. O. P. Heuberlin. The pretty cake, adorned with pink rosebuds and candles, was the center of attraction. Those present were: Mildred Byron, Myrtle Partlow, Laura Donaldson, Louis Beatty, Alice Sharp, Ruth Graf, Helen and Elizabeth Lowry, Jennie Lawson, Helen Emery, Ruth Patton, Helen Scott, Margaret Craigmiles, Margaret Booker, Ruby Ayres, Alice Mathlett, Edith Cundliffe, Verna Spencer and Ruth Cranston. The charming young hostess was the recipient of many beautiful gifts.

The Dalton Auction Bridge club will be entertained Tuesday afternoon at the home of Miss Elizabeth Watkins.

Miss Imogene Matthews and roommate, Miss Irene Glover, left this morning for Cincinnati to resume their studies in music at the Conservatory of Music.

Mr. J. D. Richardson and daughter-in-law, who have been visiting Mr. Richardson's son-in-law and daughter, Mr. and Mrs. Steven Marsh, of 827 Third street, left Friday night for their home in Roanoke, Va., accompanied by Mr. Richardson's niece, Miss Mollie Hanes, of Hannibal, Mo., who will spend the winter visiting relatives in old Virginia.

Coal and Gas Ranges at Stahler's. adv 10-3

FIGHT IN PARADISE

In Paradise alley Sunday afternoon John Boyd was gashed on the chest, over the heart, by William Crosey. The trouble was the fruit of a drunken brawl and the two men were locked up, but later released.

Want Dept Kept Open

Citizens of Otway are circulating a petition to be forwarded to the Interstate Commerce Commission asking that the N. & W. railroad Company be compelled to keep its passenger depot open until after passenger train No. 36 has passed through Otway in the evening. Patrons of the road complain that they are afforded no shelter while waiting for the train and are compelled to stand all kinds of exposure in inclement weather.

15-Minute Sale on Rockers

$1.50 CUT TO 79c
$2.50 CUT TO $1.25
$3.50 CUT TO $1.75
$6.00 CUT TO $3.00
$12.00 CUT TO $6.00
$36.00 CUT TO $18.00

THE EAST END FURNITURE CO.

DO NOT WAIT PAY YOUR GAS BILLS TODAY!

No Discount Allowed After the 10th.

The Portsmouth Gas Co.

F. C. Daehler Co.
Funeral Directors
—AND—
Undertakers
BOTH PHONES

JOHN DICE
UNDERTAKER
Calls attended to night or day.
C. E. KEAN, Embalmer.
BOTH PHONES
816-818 FOURTH ST.

Roy C. Lynn
UNDERTAKER AND
Funeral Director
Auto Ambulance
Service
BOTH PHONES 11

GEORGE PFEIFFER
Undertaker & Funeral Director
Lady Assistant
Home Phone 214. Bell Phone 334 R.
723 Chillicothe St.

LOUIS L. HACQUARD
Wheelersburg
UNDERTAKER
Calls attended to day or night.
L. J. SNYDER
Embalmer
Home Phone No. 24.

Extraordinary Bargains in Stylish

Suits and Coats

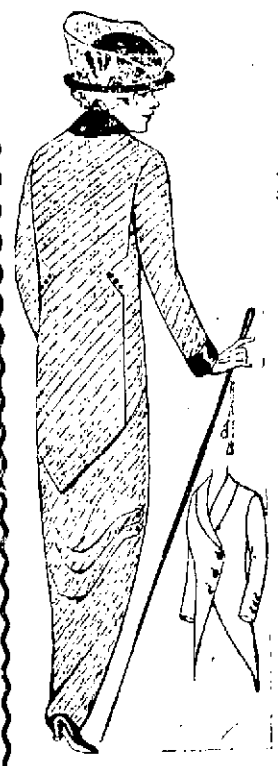

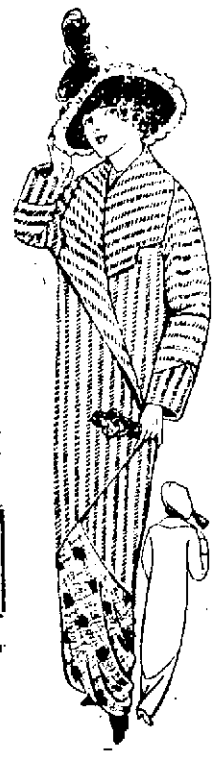

At MARTING'S Ready-to-Wear Dep't.

We told you last week of the great sample lots of Suits that our Mr. Marting purchased in New York the week before and those who took advantage of our big offer certainly received the biggest bargains they have ever purchased.

SATURDAY AND TODAY THE COATS ARRIVED AND GO ON SALE TOMORROW ALONG WITH SEVERAL NEW ASSORTMENTS OF SUITS AT LITTLE PRICES

In all of our buying experience we have never offered such wonderful bargains. Each garment is up-to-date and classy and embodies the latest touch of fashion experts and the immense assortment of individual styles enables us to please every taste and purse at a pleasing price.

200 Tailored Suits, $25.00 and $35.00 Values For Only **$19.75**

We have added new styles to this assortment for this week's selling and each new number added is a bargain of the right sort.

MISSES' AND WOMEN'S SIZES

Every desirable shade. Every newest style. Every garment well made.

New Assortment of Children's Coats

We have just received them. We want you to have first choice for we know that with this new assortment we can please you.

The prices too are less than usual.

Children's Coats, 2 to 6 years. ..... $2.50 to $7.50
Children's Coats, 6 to 14 years. ..... $3.98 to $9.75

Novelty Mixtures, Blacks, Plain Cloths, etc., in this big assortment.

Women's and Misses' Stylish Coats

A purchase of several sample lines added to our splendid assortment gives us some rare and choice bargains to offer you at

$7.50, $10.00, $12.50 and $18.00

Here are coats that you can save from $2.50 to $5.00 on by buying them this week. Every style a new one and every Coat a bargain. Blacks, Blues, Browns, Grays and all Mixtures.

$25.00 *OUR BIG BARGAINS IN WOMEN'S STYLISH COATS* **$25.00**

To those women who want the very latest and best and who have been paying from $40 to $50 for their fall and winter Coats we ask to come and see this grand bargain that we have for you.

Just Step and Think. Over 100 Women's styles to choose from in this assortment. Each one a new style that has just arrived from New York and each garment means a $5.00 to $10.00 saving.

In our 40 years of merchandising we have never had such wonderful bargains to offer you at this time of the year.

Marting's

A coat or suit purchased at this store now means a big saving to you and more money to spend at Xmas time.